

QUOTE
"The only man who never makes a mistake is the man who never does anything."
—Theodore Roosevelt.

The Chelsea Standard

50¢
per copy

Printed on Recycled Paper

ONE HUNDRED TWENTY-FOURTH YEAR—No. 15

CHELSEA, MICHIGAN, WEDNESDAY, AUGUST 30, 1995

22 Pages This Week ^{Plus Supplement}



TRACY DUFEK was chosen Chelsea Fair Queen for 1995 at Friday evening's Queen Contest. Tracy is the daughter of Frank and Linda Dufek of Lima township. She was sponsored by Tech Club at Chelsea High school.

Tracy Dufek Crowned Chelsea Fair Queen

■ A senior at Chelsea High school, Dufek is looking forward to her reign.

When 17-year-old Tracy Dufek was crowned 1995 Chelsea Community Fair Queen Friday night, it was a big surprise for the local girl who was coaxed into running just a few months prior to the fair.

"There was a lot of talent this year, and it could have gone any way," Dufek conceded.

But Dufek brought down the house during the talent competition with her vocal performance. She sang "Corner of the Sky" from the musical Pippin. The performance also brought her the Talent Award, in addition to the crown. Other performances that evening included a magic act, baton twirling, a flag rou-

tine, forensics presentation and a poetry reading.

Dufek said she selected the "Corner of the Sky" tune because it's upbeat and entertaining. "It has a very positive message throughout it. It talks about finding your place in the world and not giving up," said the Chelsea High school senior. She selected the song with the help of her vocal coach, Lisa Hinz-Johnson.

It was Dufek's sponsor, Tech Unlimited, which persuaded her to compete in the fair queen contest. The company's president asked her to compete based on his dealings with Dufek in the Washington Street Show Choir. This year will be the teen's fourth year with the choir.

"I decided it would be fun, and to go for it," she said. But that was after seeking the advice of her mother, Linda, and vocal coach. "I talked to both of them and we all agreed it would be a good experience," Dufek said.

She joined 11 other contestants in the quest for the title. Danielle Longe was named first runner-up, Jeanine Mouilleseaux was named second runner-up and Laura Roskowski was named third runner-up. Carrie Pratt won the title of Miss Congeniality.

The contest was the first time Chelsea's newest fair queen had competed for a title. Dufek said she hasn't visited the fair since beginning high school three years ago because it has coincided with Chelsea High School Marching Band's annual trip to Cedar Point. Dufek said she wasn't sure what to expect.

But by just being herself and keeping a positive attitude, Dufek says she was able to capture the title. She said both the personal and private interview segment of the competition was the toughest part. "You go in there nervous, and when you are, you don't necessarily sound like

Danielle Longe was named first runner-up, Jeanine Mouilleseaux was named second runner-up and Laura Roskowski was named third runner-up. Carrie Pratt won the title of Miss Congeniality.

yourself. In the end, if you just be yourself, that's what they want," she said.

Dufek said it was during the private interview that she shared her life motto with the judges. "Smile, it makes the good times better and the hard times easier to bear," is what she told them. "And I went on to say I believe if you have a positive attitude in life, things will be easier and life in general will come easy."

Not only did the competition help Dufek and the other contestants improve their self confidence and teach them about self presentation, it created what is expected to be long-lasting friendships. Dufek said she especially enjoyed working with the fair princesses, girls ages five to nine assisting the contestants throughout fair week.

(Continued on page three)

58th Annual Fair Tallies Record Year

■ Fair board members don't have official numbers, but they're sure results will top past years.

Chelsea Community Fair officials say this year's event was the biggest and most profitable in the fair's 58-year history.

"We broke records every day. The gate was better than every other year, every night," said Ken McCalla, fair board president.

McCalla estimates 40,000 to 50,000 people attended the five-day event. Ticket sales, however, will not be reported until after Thursday. Fair officials could neither provide a tally for livestock sales nor report any top dollar figures, but they expect a record high.

McCalla attributes the better than average fair turn out to beautiful weather and an alternative method of advertising. "I think the weather was a big factor. It was about the best week we've had all summer with low humidity and no problems," McCalla said.

The fair saw people from all over Michigan attend. Fair officials were able to determine their residency based on a nightly cash drawing in which people filled out their names and addresses to qualify. "There were people from Clinton, Napoleon and a few down the Livonia way," McCalla said. He believes the addition of billboard advertising attracted people from surrounding communities. Billboards were placed at five locations, including two in Jackson, one at the US-23 and I-94

exchange, one in Adrian and another at I-94 near the Baker Rd. exit. McCalla said the fair board elected the alternative advertising method after attending a fair convention where other communities touted their use. "Others had success with it, so we thought we'd try it," McCalla said.

The demolition derby appeared to be the most popular event. Even with additional bleachers installed, McCalla said, it was a standing room only crowd.

Another popular and entertaining event was line dancing by the Diamondback Country Dancers held Saturday in the Multi Purpose Arena. The hour-long show featured the well-known Belleville dancers stepping to popular country western tunes.

The addition of a rodeo this year also proved to be a wise decision. "We had a lot of input from people who enjoyed it. It's nice having something different other than motors running," McCalla said referring to the event's rodeo replaced, the motorcross. "We took a shot that it would work. It was scary. It cost \$9,000 to get it in, but it sure paid off."

Carnival rides topped last year's numbers. McCalla said Pugh Shows reported record ticket sales by Thursday, the second day of the fair. He attributes high ridership to the addition of four more rides for children.

With the fair coming to a close on Saturday, McCalla said Sunday's clean up wasn't too bad. "I was home by 2 p.m.," he said. Livestock exhibitors and fair board members pitched in and everything was back to usual that afternoon. "It really went great," he boasted.



BRIAN SCHILLER, center, sold his grand champion pen of hogs to Reuben Lesser at Thursday's Fair auction. The auction bid was \$1.75 lb. for the 464 lbs. on the two animals. Fair Queen Melody Smith delivered the championship pennant to the buyer.



THE GRAND CHAMPION STEER for 1995 Chelsea Fair was raised by Melissa Bycraft, right. Dr. Jon Lane, representing Lane Animal Hospital, purchased the animal weighing 1,240 lbs. for \$5.25 lb. at Thursday's Fair Livestock Auction. Fair Queen candidate Danielle Longe, center, delivered the grand champion banner to Dr. Lane.

McKune Library Making Change to Computer Service

McKune Memorial Library has announced major improvement in services with the addition of computer services scheduled to be fully operational by the first of next year. McKune is participating with 55

other members of The Library Network, Michigan's largest library consortium, in installing the DRA (Data Research Associates) automation system. All of the other libraries are currently in the process

of changing over from an older computer system.

This change allowed McKune to be able to join in a remarkable venture. The other libraries are expected to be able to join in a remarkable venture. (Continued on page three)



RIDE 'EM COWBOY: Kent Sprague, 3, of Chelsea won second place in the three to five year old division of the annual costume contest held in conjunction with the Children's Parade, organized by Chelsea Kiwanis. The parade was held Tuesday, Aug. 22 to kick off the Chelsea Community Fair.

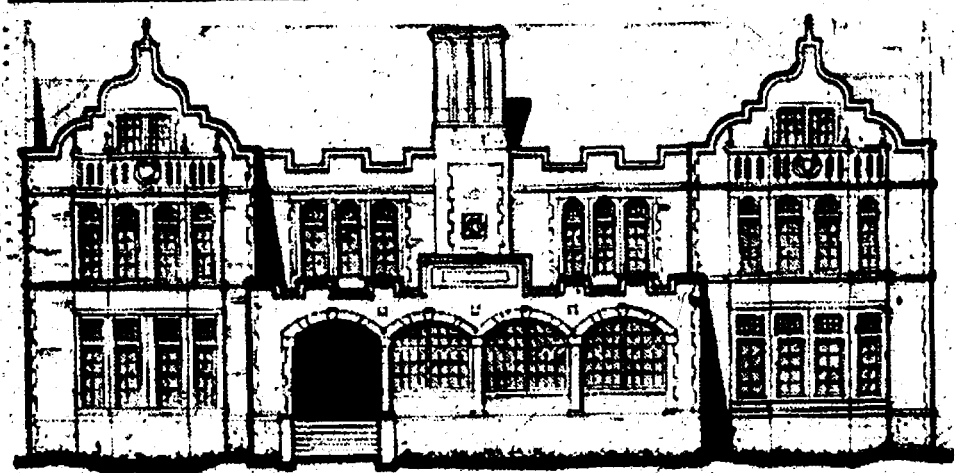

Established 1871
The Chelsea Standard
300 North Main Street, Chelsea, MI 48118-1502
Telephone (313) 475-1371

Helen May Leonard & Walter P. Leonard, Publishers & Editors
Published every Wednesday at 300 N. Main Street, Chelsea, Mich. 48118, and second class postage paid at Chelsea, Mich., under the Act of March 3, 1879. Postmaster: Send address changes to The Chelsea Standard, 300 N. Main St., Chelsea, Mich. 48118.
USPS No. 101 720

Subscription Rates (payable in advance—non-refundable)
\$15 per year In Washtenaw County, Grass Lake, Gregory, Hamburg, Munith, \$8.50 6 mos.
\$18 per year elsewhere in Michigan.
\$10.50 6 mos.
\$20 per year outside Michigan, in U.S.
\$11.50 6 mos.
Single copies mailed \$.75

Deadlines:
PRESS RELEASES: Friday, noon
DISPLAY ADVERTISING: Thursday
CLASSIFIED ADVERTISING: Saturday, noon
Late Classifieds section: Monday, 3 p.m.

National Advertising Representative
MICHIGAN NEWSPAPERS, INC.
827 N. Washington Ave.
Lansing, Mich. 48906

JUST REMINISCING

Items taken from the files of the Chelsea Standard

4 Years Ago...

Wednesday, Sept. 18, 1991—
Area voters go to the polls Monday in a special election to determine whether Chelsea School District will get a massive physical overhaul over the next three years. Before the voters will be a \$22.75 million bond proposal for a new early elementary school, renovations at North and South Elementary schools, some renovations, as well as a new building at Chelsea High school. It is the largest bond proposal ever offered in the Chelsea area.

A group of concerned Chelsea citizens is targeting what it hopes will be a grass roots campaign to have property laws changed. Approximately 30-40 Chelsea area people, featuring everyone from prominent business people and school officials to retired senior citizens, have an appointment tomorrow in Lansing to meet with state Rep. Margaret O'Connor and state Sen. Lana Pollack. They want to express their dismay, anger and frustration with the state's property tax laws.

The fun downtown has just begun. Workers made an unexpected discovery while cutting away pavement across Main St. on the north side of Middle St.—a huge void under the road. The road was being cut so the new main electrical cable, to serve the east side of Main St., could be buried under the road. About a third of the way across they found a hole two or three feet deep, about the same width and several feet long. Dirt should have been in its place to hold up the road.

It will be a little more costly for village residents who forget to pay utility bills or bounce a check under a new policy adopted by council last Tuesday, Sept. 10. Residents will be charged a two percent penalty for delinquent bills beginning with the January billing period. In addition, a \$15 charge is being implemented for a bounced check.

14 Years Ago...

Tuesday, Sept. 22, 1981—
Edna Walker has decided to sell her tractors and other farm equipment and give up her 60-year career

of farming on the farm where she was born. Walker was born in 1908 the eldest daughter of Frank and Elizabeth Guenther Grieb who resided at 2401 Fletcher Rd. Later the couple gave birth to a second daughter, Emma, who died in 1946. Edna attended the Jerusalem school on Sager Rd. until the eighth grade, walking the mile and a half each way, rain or shine, snow or sleet. Sometimes she'd stop at her grandmother's home at the corner of Scio Church and Fletcher roads. After her completion of eighth grade, Edna went to work on her parents' farm. This decision was based in part on the fact that tuition had to be paid for high school. During her 60 years of farming, Edna married William Walker, a German immigrant who came to this country in 1923.

24 Years Ago...

Thursday, Sept. 23, 1971—
Chelsea is fielding its first varsity cross country team this year, but has good potential, and a couple of strong contenders for regional honors, according to coach Pat Clarke. The runners are Robin Boyer, Ken Buxton, Jim McGinn, Dan Hoover, Howard Schenk, Mike Agopian, Jon Schenk and captain Dave Buxton.

Approximately 50 Chelsea residents and representatives of local industries participated in a lengthy and often heated discussion of the sewer service charge and the method in which it is billed, during the village council meeting Tuesday night. Part of the discussion focused on the differences between the percentage rates established for residents and industries, but the most intense debate occurred over the percentage billing method itself. It was discovered during the discussion that alternatives suggested at the meeting would also result in inequities in the amount residents would have to pay, and an ultimate but reluctant consensus favoring the present method was reached. The village council did agree, however, to give the matter further study.

Joe Aspiranti (32) and Randy Brier (22) were named gridgers of the week. Aspiranti is a senior half-back and has been playing for Chelsea High since his sophomore year when he and his family moved here from Detroit. Brier, also a senior, is beginning his grid career at CHS this fall. He has been a baseball player for four years and has been playing with the varsity team since he was a sophomore.

(Continued on page three)

WEATHER				
For the Record...				
	Max	Min	Precip	
Wednesday, August 23	86	53	0.00	
Thursday, August 24	81	67	0.00	
Friday, August 25	84	68	0.00	
Saturday, August 26	93	57	0.00	
Sunday, August 27	76	66	0.00	
Monday, August 28	84	67	0.00	
Tuesday, August 29	81	65	0.00	

BEHIND THE HEADLINES:

The Bomb That Saved 500,000 Lives

By now the breasting over the alleged "injustice" of dropping the atom bomb on Hiroshima has subsided. That should allow us to have the last word.

By F. R. Duplantier

The 50th anniversary of Aug. 6, 1945 was supposed to make us all hang our heads in shame. *Newsweek* accompanied pages of ugly pictures with a poll reporting that Americans now think dropping the bomb on Japan was "wrong." But the poll demographics tell a different story. The senior citizens whose lives were on the line in World War II approve of the bombing, while the younger generations that don't remember World War II have the luxury of sanctimonious second-guessing.

For the men who fought World War II, the atom bomb was a life-saver. Dropping the bomb on Hiroshima meant the difference between life and death to hundreds of thousands of our best and brightest young men. Dropping the atom bomb on Hiroshima meant that those fine young American men could come home, grow up to live normal lives, marry and raise families, instead of

dying a tortured death 5,000 miles away. What the Hiroshima bomb accomplished was to preempt General George Marshall's horrendous plan to defeat Japan: an island-by-island invasion at a projected cost of a half million American deaths.

Marshall couldn't have had any illusions about the hideous human cost of such an island-by-island invasion. Only a reckless disregard of American lives could cause a U.S. leader to send American troops to invade Japanese home islands. But that was the Marshall plan.

Admiral William D. Leahy, Truman's military adviser, predicted that 30 to 35 percent of U.S. soldiers would be killed or wounded during the first 30 days of an invasion of Japan. The Hiroshima bomb saved those lives, as well as those of about 400,000 Allied prisoners of war and civilian detainees held by the Japanese, whom Japan had planned to execute in the event of an American invasion. President Harry Truman didn't have any difficulty making the atom bomb decision. He told reporters in 1947 that "I didn't have any doubts at the time" because the decision saved 250,000 to

500,000 American lives.

The argument is made today that we should not have dropped the bomb because "Japan was already seeking to surrender." In an interview with veteran journalist Philip Clarke in 1962, Truman answered, "The bombs were dropped after Japan had been warned that we had discovered the greatest explosive in the history of the world, and then we asked them to surrender. They did not do it." Japan didn't even surrender after the Hiroshima bomb was dropped. It took the second atom bomb at Nagasaki, three days later, to induce surrender.

Instead of being haunted by the ghosts of Hiroshima, Americans today should remember the American heroes of Iwo Jima, Guadalcanal, Midway, and Okinawa, and rejoice that the survivors of those bloody battles lived to come home to America instead of being killed on the beaches of Japan.

Behind the Headlines is syndicated by America's Future, non-profit educational organization dedicated to the preservation of our free-enterprise system and our constitutional form of government. For more information, write: America's Future, 7001 Boshomme, St. Louis, Mo. 63103. Or call: 1-314-725-6003.

Don't be a heartbreaker

Stop smoking.

American Heart Association
WE'RE FIGHTING FOR YOUR LIFE

TRUCK LETTERING
Boats - Vehicles
Windows
SIGNS
Wood - Metal - Plastic
• Magnetic

Annie's Lettering
Prompt Service (517) 598-3243
Reasonable Rates Munith

Uncle Lew from Lima Says:

DEAR MISTER EDITOR:

Ed Doolittle got the floor early during the session at the country store Saturday night, and he weighed in quick with two clippings that got him thinking about the place of women in our world. One told where women students now outnumber men in 20 of the country's top medical schools, and 43 percent of all medical students are women. The other was a report on a piece in a medical journal where career women are suffering what doctors call stress disease.

What Ed wondered is, does one explain the other. Stress comes from putting too much pressure on yourself, which amounts to taking yourself too serious, and you can catch it anywhere. Ed recalled that when he was a boy a neighbor woman hung herself from the hay loft. She had a husband and they had healthy children and a good farm. She had hung out a big wash that morning. Shortly after, three cows got out and run through the clothesline. Her oldest girl said when her Ma saw all the clothes stomped in the mud she started crying and shaking and walking toward the barn.

For sure, Ed said, when little troubles pile up on folks long enough they are going to fall under the weight. And it stands to reason men and women doctors dealing with sick people all day might feel more stress than they would doing the wash. But Ed went on to note that the piece on stress disease said it does strange things to women. They grow hair on their faces and chests, and one doctor said several of her stress patients "can't sing soprano any more." These career women are being told to stay home and rest. Since there weren't any women in

the store, the fellows voted unanimously in favor of keeping women home. Bug Hookum said women ought to be as liberated as they can stand to be, but anything that starts turning them into men is bad. The trouble is, Bug went on, at least some of the women took jobs and caught stress "disease" to get away from housework and kids that were driving them crazy. Maybe they figure it's better to sing bass than to lose their minds, was Bug's words.

General, the fellows agreed where you look for stress is where you find it. Zeke Grubb saw an item in the paper recent about folks who come to their country church in Alabama and found their central air conditioner had been stolen. Some time during the week somebody had unhooked all the pipes and wires and hauled everything off. This is cause for stress in the congregation, Zeke said, mostly from trying to decide if the theft was a deed of the Devil or a lesson from the Lord. It could of been a case of the ends justifying the means.

What Bug meant was, a stemwinding fire and brimstone sermon is more apt to go breezing over the heads of folks setting in the cool than the hot. What the Alabama church is dealing with Bug went on, is a question of how the preacher can best go about his mission of disturbing the comfortable and comforting the disturbed.

Bug recalled that before air conditioning preachers got help from funeral home fans. When we swung the fan we saw the name on it and we were reminded that every minute we're drawing closer Lord to Thee. Then the preacher would say we know not the day or the hour. It was stress for our own good, was Bug's words.

Yours truly,
Uncle Lew.

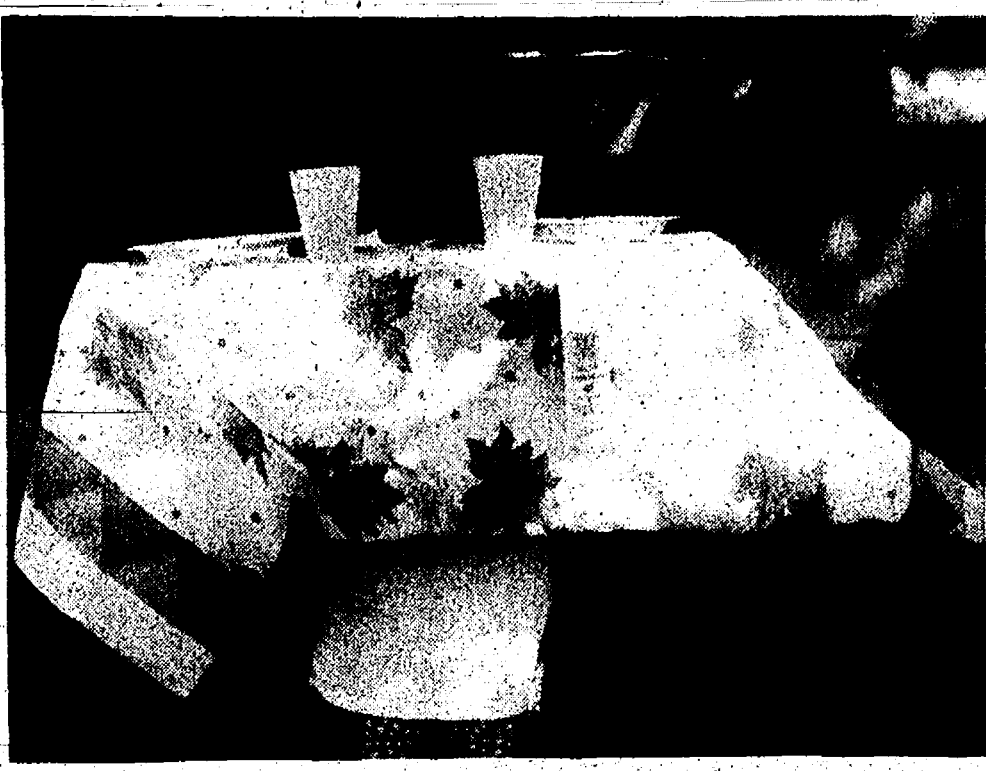

A TABLE SETTING is what youngster Jenny Vogel dressed as in the Children's Parade, held Aug. 22. The event was organized to kick off the Chelsea Community Fair. Vogel garnered third place in the 9-12 age group for her costume.

Classified Ads Really Work

Palmer Insurance
"WE WANT TO BE YOUR INSURANCE PEOPLE"

HOMEOWNERS/FARMOWNERS AUTO RECREATIONAL VEHICLES UMBRELLA BUSINESS HEALTH/DISABILITY		MEDICARE SUPPLEMENTS LONG TERM CARE LIFE INSURANCE RETIREMENT PLANS ANNUITIES MUTUAL FUNDS
---	--	---

FOR ALL YOUR INSURANCE NEEDS
313-426-5047 3074 Baker Road Dexter, MI 48130 800-875-5047

John G. Freeman
If you are looking for friendly, personalized service both before and after your vehicle purchase, come in and see JOHN at the Palmer Used Car Lot.

Or call him at 475-1800

PALMER
THE AWARD WINNING DEALER
Michigan's Oldest Ford Dealer
1477 Chelsea-Manchester Rd., Chelsea

LABOR DAY

Let's Pay Tribute to Everyone In Our Working Forces

We take much for granted... our solid economy, always-there commodities, the undepletable working force. On Labor Day, let us pay tribute to the men and women who make all this possible.

Staffan-Mitchell
FUNERAL HOME
Serving Chelsea Since 1853
124 PARK ST., CHELSEA 1-313-475-1444
Member By Invitation—NSM

introducing
CHELSEA THERAPEUTIC MASSAGE
Mark Shippy
massage therapist

Active Member — American Massage Therapy Association
Training — Ann Arbor School of Massage and Bodywork

Swedish & Sports Massage, Neuro-Muscular Facilitation
for Deep Relaxation and Therapeutic Effect
Release of Stress
Relief from stress related symptoms

\$35.00/hour \$20.00/half hour
\$85.00/5 half hour sessions

1-(313) 475-9661

\$10.00 discount with this advertisement

GIFT CERTIFICATES AVAILABLE
one discount per client

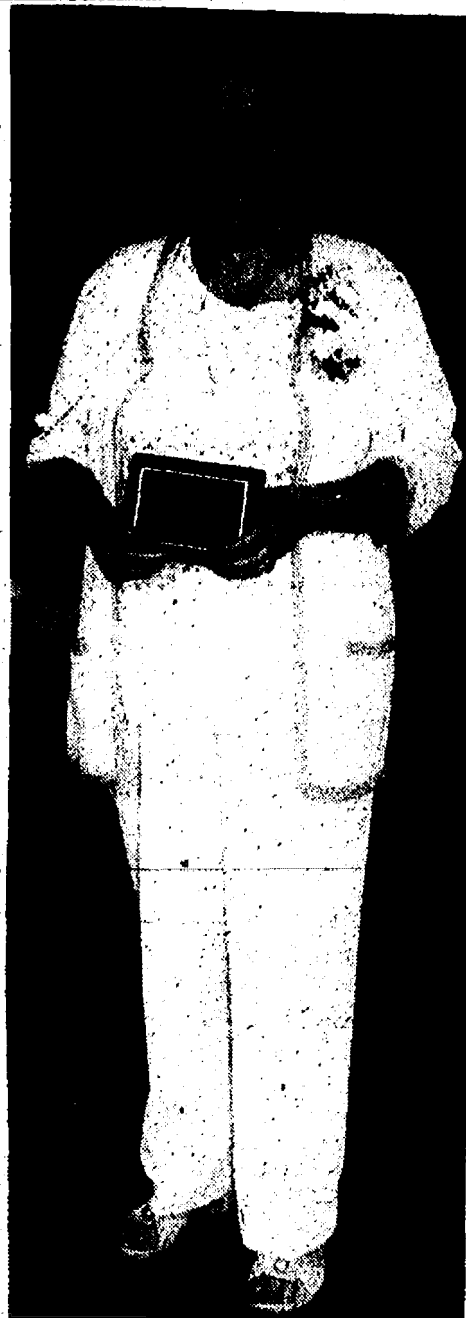

ERNA SCHULTZ brought home the top award during Ladies Day, Friday, Aug. 25. Schultz was named Senior Homemaker of the Year. She garnered 167 points in the contest. It was her fifth time capturing the title. Cindy Bear was runner-up. Joanne Wells was named Junior Homemaker of the Year, Melissa Yekulis was named runner-up, Stephanie Cashman garnered third place, Laura Roskowski captured fourth place and Laura Luther took fifth place.



CINDY BEAR was named runner-up to Senior Homemaker of the Year during Ladies Day, Friday, Aug. 25. Erna Schultz garnered the top honor with 167 points. Joanne Wells was named Junior Homemaker of the Year, Melissa Yekulis was named runner-up, Stephanie Cashman garnered third place, Laura Roskowski captured fourth place and Laura Luther took fifth place.

Tracy Dufek Crowned 1995 Chelsea Community Fair Queen

(Continued from page one)

Dufek's duties as fair queen will include attending other area fairs. She will be in charge of next year's fair queen program and emcee the talent night. "I am looking forward to working with the candidates next year. I hope to be a good role model," she said.

A senior at CHS, Dufek is considering five different colleges for next year. She plans to study opera, and has been working on several classi-

cal pieces over the past few years. She doesn't intend to enter any more beauty contests, but hasn't ruled out musical competition. "I liked it, but I'd rather go toward more classical-type competition," she said.

Tracy Dufek is the daughter of Linda and Frank Dufek of Lima township. She has won many music awards and has attended Master Classes at the University of Michigan School of Music and Interlochen Arts Camp.

McKune Making Change To Computer Service

(Continued from page one)

ed to be on-line in October. McKune has the challenge now of bar-coding every item in the collection. The library will close in December for up to two weeks to accomplish this task.

DRA will replace the current circulation system, as well as automate the collection; however, McKune is planning to maintain the adult card catalog indefinitely. Those using the state-of-the-art technology will be able to see McKune's holdings as well as those in the other 54 libraries! Most items can be borrowed by Chelsea residents if McKune does not own a title or if their copy is checked out. It is possible when DRA is fully

operational to provide access to a variety of informational databases such as magazine and newspaper indexes, encyclopedia, business directories and health resources. And, of course, the new system will eventually provide direct access to Internet—the Information Superhighway. Dial-in access from home is also a possibility. All these benefits will depend on funding and the needs of the community.

The DRA shared system will expand the ability to access resources beyond the walls of any one community library. McKune Memorial Library believes that this new automation system will provide its patrons with the best in library technology.



LADIES DAY saw Joanne Wells, pictured, garner the top award Friday, Aug. 25 when she was named Junior Homemaker of the Year. She garnered 72 points in the contest. Melissa Yekulis, also pictured, was named runner-up in the junior homemaker division. Stephanie Cashman garnered third place, Laura Roskowski captured fourth place and Laura Luther took fifth place. Erna Schultz was named Senior Homemaker of the Year with 167 points and Cindy Bear was named runner-up in the senior division.

Stir Crazy Real Food ... Fast! 475-2600

End of summer hours for the weeks of
Aug 22 thru Aug 25 and Aug 29 thru Sept 1
We will be open daily 11 am to 2 pm only!

We will be closed Saturday Aug 26
and Saturday Sept 2

Regular hours will resume Sept 5, 1995

See you then! Hope you are having a great time
catching the last rays of summer!



SECOND PLACE WINNERS Rosa Lancioni, 5, and Beth Roberts, 8, are pictured just prior to the Children's Parade, Aug. 22. Both won a ribbon for their costumes worn in the annual parade, which is organized by Chelsea Kiwanis. The event officially marked the beginning of Chelsea Community Fair last week.

TWIG FURNITURE • CABIN SIGNS & LAMPS

MARY ENGBREIT • POTTERY

GRANITE WARE • BIRD HOUSES

Bird & Co. MERCANTILE

PILLOWS • WY SOCKS

GIFT SHOP AND CRAFTER'S SHOWPLACE

101 E. CHICAGO • TECUMSEH • (517) 423-4374 • OPEN DAILY

Your advertising support
makes this newspaper possible.

Chelsea Children's Cooperative, Inc.

20500 Old US-12
at St. Barnabas Church
(non-affiliated)

475-8818

Have you registered your child for preschool yet?

Chelsea Children's Cooperative still has limited openings available in our 2-year-old and 4-year-old program (there are waiting list options for our closed sessions).

We give you a special opportunity to grow with your child!

- Children learn & practice important social & motor skills
- Experienced, skilled teacher and paid qualified aide
- Participate in your child's preschool experience through classroom assisting.
- Professionally designed outdoor play area
- The chance for you and your child to develop lifelong friends
- New indoor climber and tables

And many more benefits for members who seek a family oriented preschool program.

1995/96 Registration now in progress!!

Call now - limited class space available!!

Questions - call Lynn Cottrell at 475-5807



REMINISCING

(Continued from page two)

34 Years Ago ...

Thursday, Sept. 28, 1961—George Knickerbocker and Larry Chapman, co-chairmen of this year's Community Chest Fund campaign, announced the kick-off luncheon at the Congregational church, Oct. 16.

Chelsea High school band members will be among the 12,862 bandmen from 198 Michigan high schools who will perform at half-time of the University of Michigan-UCLA football game at Ann Arbor, Saturday, the largest number ever to assemble in the 13-year history of Band Day.

Chelsea High school has initiated a new club, according to an item printed in The Highlight—The Bulldog Boosters. Both high school, junior high and St. Mary's students may join this club. Dues are 50 cents and all members are able to ride the bus to the remaining away football games.

Please Notify Us
In Advance of
Any Change in Address

The Arrow Wrinkle-Free Sale August 25-September 4.

You Don't Have To Iron Our Wrinkle-Free Shirts. Heck, Now You Barely Have To Pay For Them.

From August 25 to September 4, your local department or specialty store will be having a sale on our solid color, wrinkle-free shirts.



Of course, not all fabrics, styles and colors are available in all stores. And at these prices, the selection's getting smaller every minute.

THE ARROW COMPANY
EST. 1861



\$24.99
Mostly Cotton Pinpoint

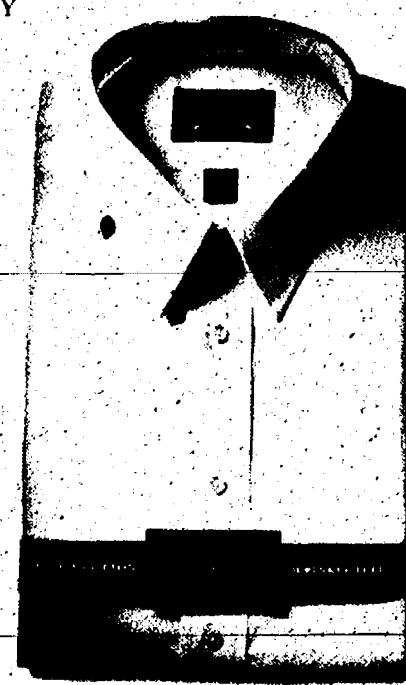

\$21.99
Mostly Cotton Oxford & Broadcloth



**Vogel's
and
Foster's**
SINCE 1910

107 & 109 South Main • Chelsea • (313) 475-1606

Across from the Common Grills

We accept MasterCard, Visa, Discover and American Express

Store Hours: Monday - Wednesday 9AM-5:30PM

Thursday - Saturday 9AM-9PM • Sunday 1PM-5PM

COMFORT ZONE MECHANICAL

Heating & Cooling • Sales & Service
Custom Sheet Metal

Announcing early season central air conditioning specials
Call for a free estimate on a new air conditioning system

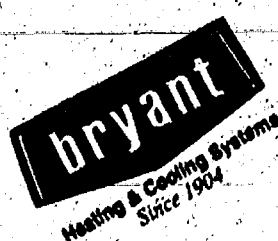

**Call
Bryant
to the rescue**



Act now and take advantage of the special savings.

Call Today: 426-6350



Elizabeth and Tyler Schultz

Elizabeth Teijido, Tyler Schultz Speak Vows in Saline Church

Tyler Alan Schultz and Elizabeth Teijido were united in marriage on July 8, at the United Methodist church of Saline. Pastor Mearl Bradley of the Chelsea Free Methodist church and the Rev. John Hinkle presided over the ceremony which united the daughter of Martin and Alita Teijido of Saline and the son of Larry and Martha Schultz of Chelsea.

Jennifer Cooley-Roberts of Ypsilanti was her friend's maid-of-honor. Bridesmaids were Erin Schultz, sister of the bridegroom, Miriam Shevlin and Sandra Mullins, cousins of the bride, and friends, Jennifer Murdock, Karie Vargo, and Lynda Hassett. Junior bridesmaids were Haydee and Amanda Mullins; flower girl was Samantha Shevlin, all cousins of the bride.

Kirk Hedding served as his friend's best man. Groomsmen were Ryan Schultz, brother of the bridegroom, Oliver and Alexander

Teijido, brothers of the bride and friends, Dennis Fischer, Pat Hassett and Matt Abbruzzese. Ushers were Tristan McCully, cousin of the bridegroom and Jason Majado, cousin of the bride. Ringbearers were Kyle Shevlin and Jordan Rodriguez, cousins of the bride.

Soloists for the afternoon ceremony were Lori Minnick of Chelsea and Larry Schultz, father of the bridegroom.

The reception was held at Weber's Inn in Ann Arbor. Tyler is a graduate of Chelsea High school and MoTech and currently is employed by Schafer's Auto Body in Ypsilanti.

Elizabeth graduated from Ypsilanti High school and Eastern Michigan University and is employed by University of Michigan Hospital.

After a honeymoon trip to Niagara Falls and Bar Harbor, Me., the couple is now residing in Milan.

SENIOR MENU & ACTIVITIES

Weeks of Aug. 30- Sept. 8
Food, Fun and Fellowship for Seniors
Senior Center, Faith in Action Bldg
Chelsea Hospital Grounds
Lunch Reservations: 475-0160
Trip Reservations: 475-9242

Wednesday, Aug. 30—
Pinochle and euchre every Wednesday.

Past Matrons second Wednesday of each month.

9 a.m.—Ceramics and art class.
LUNCH—Baked fish fillet, peas and potatoes, tossed salad, whole wheat bread with margarine, angel food cake with strawberries, milk.

1 p.m.—Exercise and bowling.

Thursday, Aug. 31—
9 a.m.—Walkers.

LUNCH—Savory chicken, creole green beans, potato salad, whole wheat bread with margarine, apricots in Jell-O, milk.

1 p.m.—Kitchen band.

Friday, Sept. 1—
LUNCH—Steak rolls, Italian parsley potatoes, broccoli and carrots, French bread with margarine, watermelon, milk.

Second Saturday of Month—
No pot-luck, but card party at 3 p.m. until done.

Monday, Sept. 4—
9 a.m.—China painting.

LUNCH—Holiday.

1 p.m.—Bingo.

Tuesday, Sept. 5—
9 a.m.—Walkers.

10 a.m.—Blood pressure and crafts.

LUNCH—Teriyaki pork with soy sauce, Oriental vegetables and rice, beet salad, bread with margarine, oranges and pineapple, milk.

1 p.m.—Line dance.

Wednesday, Sept. 6—
9 a.m.—Ceramics and art class.

LUNCH—Vegetable soup with crackers, cottage cheese with peaches, carrot muffin, lemon meringue pie, milk.

1 p.m.—Exercise and bowling.

Thursday, Sept. 7—
9 a.m.—Walkers.

LUNCH—Meatloaf with gravy, mashed potatoes, zucchini and carrots, roll with margarine, honeydew melon, milk.

1 p.m.—Kitchen band.

2 p.m.—Stitchers.

Friday, Sept. 8—
LUNCH—Chicken saute, au gratin potatoes, fruited cole slaw, whole wheat bread with margarine, chocolate pudding, milk.

1 p.m.—Speaker.

1:30 p.m.—Advisory board meeting.



Heidi and Rick Plisko

Heidi Keezer Weds Rick Plisko in Manchester

Heidi A. Keezer and Rick B. Plisko were married June 24 at Sharon United Methodist Church, Manchester.

The Rev. Wayne Ferrigan presided over the ceremony uniting the daughter of Marvin and Edna Keezer of Manchester with the son of Richard and Carol Plisko of Ann Arbor.

Dawn Miller of Dexter, sister of the bride, served as matron of honor. Bridesmaids, all friends of the bride, were Carrie Deis of Aurora, Co., Kitty Beard of Saline and Jennifer Shulters, Ida.

Joseph Mueller of Ann Arbor was

best man. Groomsmen, all friends of the groom, were Chris Papanastasioulous of Canton, Robert Abbot of Austin, Tex., and Brian Mueller of Ypsilanti.

Ringbearer was Cody Miller of Saline, nephew of the bride.

The reception was held at the Chrysler UAW Hall in Chelsea. Mr. and Mrs. David McKeever, of North Royalton, O., the bride's brother and sister-in-law, were in charge of the cutting of the cake.

The couple will reside in Michigan Center. A spring honeymoon is planned.

Adopt-A-Pet

Animal Aid has rescued pets for adoption. Some are shown Saturdays at Pet Provisions in Brighton, 5757 Whitmore Lk. Rd. (corner Old 23 & Grand River). Hours are 10-2. Volunteers/foster homes are needed. A.A. is also collecting V.G.'s cash register receipts as a fund-raiser. For more information call (810) 231-4497.

DOGS—

1. "Kessha"—Chow mix puppy, female, 12 weeks, black, vaccinated, on heartworm preventive, used to a 4-year-old child and other pets.

2. "Zeke"—Black Lab. mix puppy, male, 13 weeks, used to small kids and dogs.

3. "Jane Doe"—Pointer mix, female, 45 lbs., 1 year, black/white, housebroken, used to older kids and other dogs, vaccinated, abandoned.

4. "Summer"—Golden Retriever, female, adult, abandoned; 1 year.

5. "Crocket" & "Spots"—English Setters, 3-year-old males, white with red spots; 1 long-hair; 1 short-hair, used to kids and cats and livestock, home preferred together but will separate.

6. "Buster"—Pure Cocker, buff, male, neutered, 3 years, no small kids, housebroken, vaccinated, used to other dogs/cats.

CATS—

1. "Sassy"—Black/white, 1 year, female, declawed, good with kids, vaccinated.

2. "Suzy Q"—Grey tiger, female, declawed, 1 year, short-hair, abandoned.

3. "Wilma"—Calico kitten, female, long-hair, 4-5 months, abandoned.

4. "Paulie"—Dark brown tiger, neutered male, declawed, young adult, medium coat, abandoned.

5. "Toby"—Brown tiger, neutered male, short-hair, abandoned.

6. "Chaplin"—Black/white, neutered male, declawed, 2 years, short to medium coat, vaccinated, used to dogs and other cats, older kids.

LATE ADDITIONS—

1. "Brady"—Greyhound mix, female, 1 year, housebroken, older kids only, vaccinated, used to other pets.

2. "Buster"—Pure Rottweiler, male, black/white, 1 year, housebroken, fenced yard only, older kids only, good with other pets.

3. "Lady"—Lab. mix, black, female, 10 months, housebroken, good with other pets, older kids only, used to fenced yard.

4. "Juliette"—Black cat, spayed female, 3-4 years, medium coat, small, abandoned.

5. "Katie"—Grey cat, short-hair, spayed female, abandoned, older kids.

6. "Sophisticat"—Black/white cat, female, medium coat, left behind when owner moved.

7. "Cecilia"—White and tabby kitten, 3 months, medium coat, abandoned.

8. "Yovie"—Dobe, red, 4 years, neutered male, 85 lbs., used to small kids, no cats, ears/tail done, vaccinated.

9. "Scout"—Lab./Chow mix, spayed female, 50 lbs., housebroken, vaccinated, black, short-hair, abandoned, well behaved, good with kids.

Bounty for County Offers Food, Entertainment

More than 20 local favorite restaurants, two microbreweries and the Michigan Wine Producers are gearing up for an exciting afternoon in Chelsea at the third annual "Bounty for the County," from noon to 6 on Sunday, Sept. 10.

Craig Common, owner of The Common Grill, has spent many months organizing the event, which

Chelsea Police Make Arrests

Chelsea Police arrested two men in separate incidents Aug. 22 and Aug. 27.

Stephen J. Frey, 20, of Grass Lake was arrested by Chelsea Police on Wilkinson St. near Middle St., Aug. 22.

Frey was initially stopped for speeding 40 mph in a 25 mph zone. A computer check, however, revealed Frey was wanted on two misdemeanor warrants in Jackson county.

Frey's 1988 Chevy Camaro was impounded, and Chelsea Police transferred the suspect into the custody of Blackman Township Police on Clear Lake Rd. at the county line.

The misdemeanor warrant calling for Frey's arrest was for shoplifting.

Richard Hughes, Jr., 23, of Jackson was arrested in Palmer's Used Car Lot on M-52, Aug. 27, after Chelsea Police ran his license plate number through the Law Enforcement Information Network.

Hughes was wanted in Ingham county on two misdemeanor warrants for traffic infractions.

Purse Stolen from BookCrafters' Lot

An employee of BookCrafters, reported to Chelsea Police Aug. 17 that her purse was stolen from her vehicle parked at work.

The 26-year-old Adrian woman told police she parked her vehicle near the shipping dock area. Apparently, a thief reached in a partially open window, unlocked the door and stole the woman's purse. The bag contained the victim's driver's license, credit cards, check book and check-cashing cards.

TUPPERWARE

To Buy or Sell
or Receive a New Catalog
Call

Sandra L. Milazzo, Mgr.
(313) 475-7666

FORTUNE ENTERPRISE
(617) 783-2750

Allie's Cafe ... for the best coffee in town!

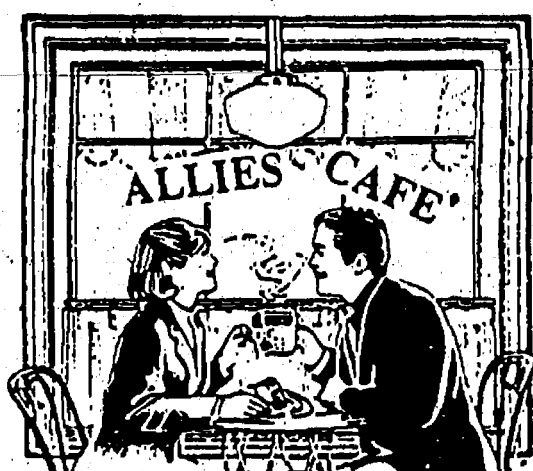

KEEP COOL at ALLIE'S

- EXPRESSO SHAKES
- FRESH SQUEEZED LEMONADE
- 10 FLAVORS OF ICE CREAM

GOURMET COFFEE • PASTRIES
BARRY'S BAGLES (fresh daily) SOUP (daily)
ICE CREAM ... and much more

ALLIE'S CAFE

112 E. Middle (off Municipal Parking Lot) Ph. 475-8188

CLASSIFIED
ADS
Really work

BOAT STORAGE

(Indoor)

North Lake
475-7538

Innovative Designs for the Interior of Your Home



Complete Decorating Services Available

- Wallcoverings • Window Treatments
- Designer Fabrics for Pillows, Tablecloths & Bedding
- Accessories for the Home • Custom Floral Arrangements

Now Taking Appointments for Holiday
Custom Decorating. Inquire by phone.

112 E. Middle St. • Chelsea • Phone (313) 475-4343 • FAX (313) 475-0136

THIS SPECIAL DAY YOURS FOREVER.

A bride, a groom and the timeless vows that hold them together. Lladro captures all the warmth of this special day in fine hand-painted porcelain. Shown here: "From This Day Forward" (L5885G), 7 1/2" high and forever joyous. One of many in our Lladro bridal collection.



LLADRÓ

ART IN FINE PORCELAIN



Winans Jewelry

Jewelry of Quality Since 1895

108 S. Main St. Ph. 475-2622
HOURS: M-Th, 8:30-5:30; Fri, 8:30-7; Sat, 8:30-3

©1994 Lladro USA, Inc. PEACE OF MIND WITH THE LLADRÓ ASSURANCE PROGRAM

EAR PIERCING FREE

with purchase of piercing earrings. Parental consent required under 18.

WINANS JEWELRY



TRACY DUFEK was named 1995 Chelsea Fair Queen Friday evening and this float she presided over in Saturday's Fair Parade was awarded first

place in the youth division. Tracy was sponsored by Tech Unlimited.

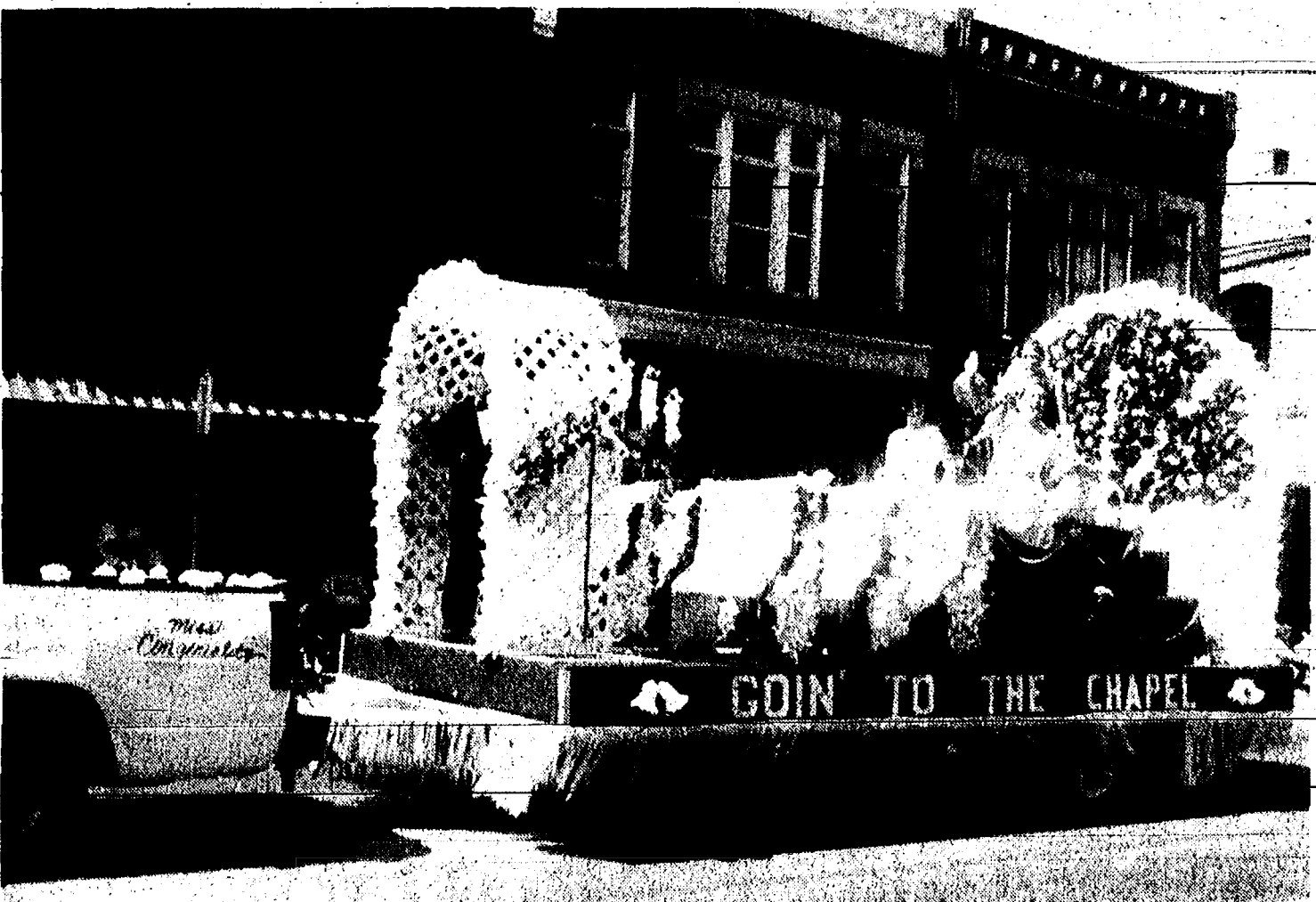

CARRIE PRATT presided over this float in Saturday's Fair Parade. She was sponsored in Friday's Queen Contest by Chelsea Community Hos-

pital and was chosen Miss Congeniality by vote of the queen candidates.



DANIELLE LONGE presided over this float in Saturday's Fair Parade. Danielle was sponsored in Friday's Fair Queen Contest by the Chelsea Area

Chamber of Commerce and she was named first runner-up.



IN A CHILD'S GARDEN float sponsored by Chelsea Co-Operative was named third place in the

adult division in Saturday's Fair Parade.

Kolanders Meet For Family Reunion

Members of the Kolander Klan met Saturday, Aug. 19 at the Dexter-Huron Park. Jill Steward, attending for the first time, came from California for the annual event.

Following the pot-luck dinner and announcements of births, marriages and recent graduates, reminiscing was the theme of the history part of the program. Memories of the grandparents on the farm at Dead Lake and memories of some of the first generation born in the United States were discussed.

Awards were given for the oldest man and woman attending, person traveling the farthest, graduates and to others, including a very large number 2 on the decorated handle for Leo Kolander who always opens the first bid on articles given for the "white elephant" sale.

Games for all ages were played, such as egg-tossing contest, bubble gum blowing, pie eating contest and a candy filled pinata.

Those attending unanimously voted to retain the third Saturday in August as the annual date of meeting. In 1996 all will gather on Aug. 17.

Two Chelsea Students Named to Dean's List At Kalamazoo College

More than 295 students were named to the Kalamazoo College Dean's List for the last academic quarter. To achieve the honor, students must earn a 3.5 grade point average, or above, on a scale of 4.0.

Among those honored are two freshman Chelsea students.

Rebecca J. Flintoft, daughter of Peter C. Flintoft of Chelsea and Carol A. Flintoft of Chelsea was honored.

Kevin E. Lane, son of Randolph A. and Janice Lane of Chelsea, is also a graduate of Chelsea High school.

Founded in 1833, Kalamazoo College is among the 100 oldest colleges and universities in the United States.

Kalamazoo College offers 22 majors leading to a bachelor's degree and five areas of concentrated study to its 1218 students. It is noted for its innovative, year-round Kalamazoo Plan, which combines off-campus study in 1.) career development internships 2.) foreign study, and 3.) a senior individualized project. Students also have a rigorous complement of on campus courses.

The foreign study program (in which more than 85 percent of all Kalamazoo students participate) is unique in American higher education. Of particular note are the study possibilities in Africa. Kalamazoo sponsors the oldest and most extensive program for undergraduate study in sub-Saharan Africa in the nation.

Property Damage Reported to Police

A Milford woman reported to police that a bowling ball was thrown through the windshield of her 1995 Dodge automobile parked in the 1000 block of St. Main St. near a shipping dock, Aug. 23.

Chelsea Police responded to the complaint of malicious destruction of property. No fingerprints were found on the bowling ball. Employees at Chelsea Lanes were interviewed, and two suspects may have been identified.

LOSE UP TO 10 LBS. IN 3 DAYS!
All Natural C.H. 2001
With Chromium Picolinate
MONEY BACK GUARANTEE
(\$2.00 OFF COUPON - LIMIT 1)

CHELSEA PHARMACY
1980 S. Main St.
Chelsea, Mich.
(313) 475-1188



60th WEDDING ANNIVERSARY: Ruth and Dorr Whitaker quietly observed their 60th wedding anniversary Aug. 24 at home with their family. They were married Aug. 24, 1935 in Jackson and lived on the family farm on Old US-12 until their son and his family took over the homestead. They have one son, Edson, and daughter-in-law, Veretta; two grandsons, John of Battle Creek and Howard of Chelsea; three great-grandchildren, Chelsea, Jessica and Jordan. The great-grandchildren are the eighth generation to live on the Whitaker farm. Dorr is still active in farm operations. Ruth is a housewife and volunteer worker in St. John's church at Francisco.

Richard D. Kleinschmidt



General Contractor
Roofing - Siding - Carpentry
Seamless Aluminum Gutters

4785 Mast Rd.
Dexter, MI 48130
(313) 426-4613



ALLEN C. COLE
Funeral Director



DONALD A. COLE
Owner/Director

If you want to know a man, watch him work.

On Labor Day, we should be grateful to all the people who work faithfully and steadily to provide material, goods, and services for the maintenance of our lives and for the establishment of our homes and communities in which we live.

Unfortunately, many people find themselves in the "rut" of working. Although we work to provide a home, a car, clothes, food, and other necessities, accumulating money and material goods is not the ultimate goal of working. Work fills a basic human need. It provides meaning and order in our lives. It provides a way to serve our fellow humans.

At the Cole Funeral Chapel, we know that our labors can help other people through a very difficult time. When we keep that goal in mind, it helps us to work with more enthusiasm and care, and keeps us out of the "rut." On this 1995 Labor Day, we hope you take time to consider the importance of your daily work.

COLE FUNERAL CHAPEL

Your Chelsea Funeral Home
with the "Home"-Like Atmosphere

214 EAST MIDDLE ST.

PHONE 475-1551

"Our jewelry makes people feel good. That, in turn, makes me feel good"

CHERYL URBAN



S. A. & M. K. *Urban* JEWELERS
215 S. MAIN ANN ARBOR 761-8120
10 - 6 TUE & WED 10 - 9 THU & FRI 10 - 5 SAT



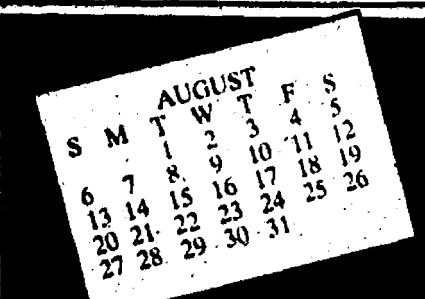

COMMUNITY CALENDAR

Monday

Chelsea Area Players Board meeting third Monday of each month, 7:30 p.m., at Society Bank meeting room. For more information call 475-2629.

McKune Memorial Library Mystery Book Club meets on the first Monday of every month at 7 p.m., upstairs at McKune Memorial Library. For further information call the library 475-8732.

McKune Memorial Library Brown Bag Book Club, second Monday of every month from 11:45 a.m. to 1 p.m., upstairs at McKune Memorial Library.

Lima Township Board meeting, date for September only has been changed to Monday, Sept. 11, 1995 because of the Labor Day holiday on the regular meeting date. c16-4

Chelsea Recreation Council 7:30 p.m., fourth Monday of the month, Village Council chambers. 351f

Chelsea Kiwanis Club meets every Monday, 6:15 p.m., in the main dining room of Chelsea Community Hospital. For further information, phone John Knox, 475-9363, or write to P.O. Box 67.

Chelsea School Board meets the first and third Mondays of each month, 8 p.m., in the Board Room.

Chelsea Lionsess, second Monday of each month at the Meeting Room in the Society Bank on M-52, Chelsea, at 7:30 p.m. Call 475-1791 for information.

Waterloo Area Historical Society Board of Directors meets the third Monday of each month 7:30 p.m., at Waterloo Farm Museum. For more information call Robin Rennie (313) 498-3395 evenings.

Tuesday

McKune Memorial Library Board, 7:30 p.m., third Tuesday of the month at McKune Memorial Library, 221 S. Main St. Individuals with disabilities requiring auxiliary aids or services should contact the director of the library. For information call 475-8732.

Dexter Township Board will meet the first and third Tuesdays of the month, 7:30 p.m., at Dexter Township Hall. adv 221f

Rotary Club, 12 noon Tuesday, at Common Grill.

Chelsea Village Council, second and fourth Tuesday of month, 7:30 p.m., at Sylvan Township Hall, 112 W. Middle St. adv 441f

Chelsea Village Planning Commission, third Tuesday of each month, 7:30 p.m., at Sylvan Township Hall, 112 W. Middle St. adv 441f

Sylvan Township Board regular meetings: first Tuesday of each month, 7 p.m. Sylvan Township Hall, 112 W. Middle St. adv1f

Chelsea-Dexter Chapter of American Business Women's Association, fourth Tuesday of each month at 6:30 p.m. for dinner and program. Contact Diane Winter at 475-3143 or Dorothy Bates at 426-8387 for more details on location and speaker.

Olive Lodge, 156 F&AM, Chelsea. Regular meeting, first Tuesday of each month.

Lions Club, first and third Tuesday of every month, 6:45 p.m., at Chelsea Community Hospital, Ph. 475-7324 or write P.O. Box 121, Chelsea.

Chelsea Rod and Gun Club regular meeting, second Tuesday of each month at the clubhouse, Lingane Rd.

Chelsea Rebekah Lodge No. 130 meets the first and third Tuesday of each month, at 7:30 p.m.

Chelsea Amateur Radio Club, Inc., fourth Tuesday of each month, 7 p.m., Society Bank basement.

Chelsea Chamber of Commerce Board of Directors meetings, second Tuesday, each month, noon, Chelsea Community Hospital, private dining room. 71f

What was the first cheese made in America? It was cottage cheese. It is speculated that cottage cheese was made in the galaxy of the Mayflower.

Downtown Development Authority, second Tuesday each month at 8 a.m. in the Chelsea Village Council chambers. It is a board of directors meeting. The public is welcome to attend.

Western Washtenaw County LaLeche League regular meeting, fourth Tuesday of each month, 10 a.m. for information and location call Marsha, 428-8831.

Smokers Anonymous—Every Tuesday (except the first Tuesday of each) at the American Legion post home, Cavanaugh Lake.

Lima Township Planning Commission, third Tuesday of month, 8 p.m., at Lima Township Hall.

Wednesday

New Beginnings, a support group dealing with death and divorce, Wednesday evenings, 7:30 p.m., at St. James Episcopal church, Dexter. For information call Faye Wisely at the church, 426-8247, or home, 426-8931.

Parents anonymous, a self-help group for abusive or potentially abusive parents, Wednesday 7 to 9 p.m. Separate children's group, same night. Call 475-3305 for information. Give only first name and phone number.

Friends of McKune Memorial Library meets at 7 p.m. on the first Wednesday of each month upstairs at the library. Meetings are occasionally held at the homes of members. Upon request, meetings may be scheduled at an alternate accessible site. For information call the library at 475-8732.

VFW Ladies Auxiliary, second Wednesday of each month, 7:30 p.m., 105 N. Main St.

Chelsea Zoning Board of Appeals, third Wednesday of the month, 5 p.m., at Sylvan Township Hall, 112 W. Middle St. adv 441f

Fraternal Order of Eagles, Ladies Auxiliary No. 2154 meet second, fourth Wednesday of each month, 7:30 p.m., 7530 Jackson Rd.

Chelsea Athletic Boosters membership meeting third Wednesday of each month; Board of Directors meet the second Wednesday, 7:30 p.m., Chelsea High Media Center. 1f

OES Past Matrons dinner and meeting at Senior Citizen site, Faith in Action building, second Wednesday every month at 11:45 a.m. Ph. 475-1141 for reservations by Monday preceding meeting. 33-2

VFW Post 4076 meeting, second Wednesday of month, 7:30 p.m., VFW Hall, 105 N. Main.

Pittsfield Union Grange, No. 882, meets the second Wednesday of each month, 8 p.m., at Pittsfield Grange Hall, 3337 Ann Arbor-Saline Rd., Ann Arbor. 311f

Chelsea Depot Association will meet the first Wednesday of each month at 7 a.m. at the Chelsea Depot. Every third month, beginning with the month of November, the meetings will be at 7 p.m. All interested persons are welcome to attend.

Chelsea-Manchester Chapter No. 108, OES, meets the first Wednesday of each month, 7:30 p.m., Masonic Temple, 113 E. Middle.

SAVE—Sex Abuse Victims Everywhere is a newly formed organization working with the local communities to see what can and should be done to help prevent sex abuse. Meet the second Monday of every month from 7:30 to 9:30 p.m. at the Faith in Action Building, on the Chelsea Community Hospital Grounds. Groups address is P.O. Box 558, Manchester-48158.

Thursday

As Parents We Will group meets third Thursday each month 7 p.m. Beach school media center. For information Cheryl Davis, 475-9131, ext. 28.

Chelsea Rod and Gun Club Auxiliary regular meeting, second Thursday of each month, 7:30, clubhouse, Lingane Rd.

American Legion Post No. 31, General meeting the first Thursday of each month.

Washtenaw County Board of Public Works meets third Thursday of month at 8 a.m., EIS Conference Room, Suite 200, 110 N. Fourth Ave., Ann Arbor.

Knights of Columbus Women's Auxiliary, first Thursday of each month, 8 p.m. at K. of C. Hall, 20750 Old US-12.

Substance Abuse Lecture Series: Meetings: 7:15 p.m. every Thursday; Chelsea Community Hospital, Dining Room. Series is open to the public to provide awareness and education regarding various aspects of alcoholism or other chemical dependence abuse.

District Library planning committee meets the first Thursday of each month, 7 p.m. at McKune Memorial Library. For further information call McKune Memorial Library director Ann Holt at 475-8732.

Friday

Senior Citizens meet third Friday of every month for cards, 3 p.m. till done, at Senior Citizen Activities Center at Faith in Action Bldg., on Hospital grounds.

Saturday

Alzheimer's, Dementia Caregiver & Family Support Group meets the third week each month, 10:30-noon, Chelsea Retirement Community, 805 W. Middle St., Chelsea.

Misc. Notices

Hospice of Washtenaw needs volunteers to help with direct patient care, office assistance and bereavement assistance. Please call 741-5777.

Chelsea Historical Museum open every Saturday, 1 to 3 p.m. Meet second Monday of each month, 7:30 p.m. Everyone welcome.

Parent to Parent Program: in home, friendly, visiting support system for families with children. Call 475-3305.

Parents Without Partners, support group for single parents. Youth activities, social events, discussion groups. For membership information, call recording at 973-1933.

Home Meal Service, Chelsea. Meals served daily to elderly or disabled. Cost per meal, \$3.25 with milk, \$3.00 without milk, for those able to pay. Interested parties call Mary at 475-9494 or Faith in Action at 475-3305.

Assault Crisis Center has moved to 1866 Packard Rd., Ypsilanti 48197. Ph. 483-RAPE, 24-hour crisis line, 483-7942, business line.

Faith in Action House Community Center, open daily throughout the week provides various free services to those in need. Services include food, clothing, financial help, advocacy and many other forms of assistance. Need friendly help? Call us from 9 a.m. to 4 p.m., 475-3305.

Chelsea Together. For information, call 475-4030; M-F, 8 a.m.-5 p.m., or 475-5935; M-F, 5 p.m.-9 p.m.

Waterloo Senior Nutrition program meets Tuesdays and Thursdays at 12 noon, Waterloo Township Hall. For reservations call 475-7439 between, 10 a.m. to 1 p.m. Lunches, cards and fellowship.

Al-Anon and Alateen Meetings.

SUNDAY 7:00 p.m.

A.C.O.A. Kresge House, Chelsea Hospital

SUNDAY 7:00 p.m.

Open Meeting Chelsea Hospital, Dining Room

MONDAY 8:30 p.m.

Kresge House, Chelsea Hospital

THURSDAY 8:30 p.m.

Al-Anon and Alateen Kresge House, Chelsea Hospital

A.C.O.A. Chelsea Hospital, Woodland Room

FRIDAY 12:30 p.m.

Kresge House, Chelsea Hospital

SATURDAY 7:00 p.m.

Kresge House, Chelsea Hospital

Questions? Call 995-4949

Customer Defrauds Chelsea State Bank

Chelsea State Bank is pursuing charges of uttering and publishing against a customer who cashed stolen checks and fled to California.

A report was filed with Chelsea Police Aug. 16 after a woman presented checks to the bank on Aug. 10. A total of five checks totaling \$2,600 were cashed. They were drawn on an account at First of America Bank.

Apparently, the suspect, a Pittsfield township woman, stole the checks from her roommate, forged them and knowingly presented them to the bank with the intent to defraud.

The grandmother of the suspect's boyfriend was interviewed by police. She said the couple left for California.

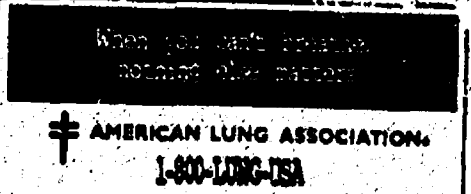

FIRST PRIZE WINNERS Wesley Mitchell and Lauren Gravelyn, both 1 year old, garnered the top prize for their costumes donned in the annual

Children's Parade, held Aug. 22. The event marked the start up of Chelsea Community Fair.



THE WITCHES OF HOCUS POCUS garnered first place in the costume contest held in conjunction with the Children's Parade last Tuesday. The trio, Hanna Taylor, Margaret Wheeler and Rebecca Reesman,

each 8 years old, won in the six to eight year old category. The event marked the official start of Chelsea Community Fair, held Aug. 22-26.



EVERY SATURDAY

8 a.m. to 1 p.m.

Municipal Parking Lot off Park St.

New Vendors Welcome

Baked Goods Eggs Arts & Crafts Fresh Seasonal Produce



Thank You . . .

POLLY'S

For Buying My 1995 Reserve Champion Lamb

Stephanie Wesolowski

Thank You

MR. AND MRS. GARY HOFING

For Buying My 1995 Fair Lambs

Tara Koch

Thank You

Chelsea Community Hospital & Diuble Feeds

For Buying My 1995 Fair Lambs

Kevin Fletcher

Thank You

POLLY'S MARKET & DIUBLE FEEDS

for Buying My 1995 Fair Lambs

Melissa Koch

Happy 17th Birthday NIKKI on Sept. 1

Have a great senior year.

Love,
Mom, Dad, Kevin, Kraig

I want to Subscribe to The Chelsea Standard

Published each Wednesday • Serving Chelsea & surrounding areas since 1871!

Name _____
Street/P.O. Box _____
City _____ State _____ Zip _____

\$15/year or \$8*/6 mos. in Washtenaw County, Grass Lake, Gregory, Hamburg, Munnith, Pinckney & Stockbridge

\$18/year or \$10/6 mos. elsewhere in Michigan

\$20/year (or \$11/6 mos.) outside Michigan, within U.S.

☐ New Subscription ☐ Renewal of Account Number _____

Please send with payment in advance to:
300 North Main St., Chelsea, MI 48118-1502

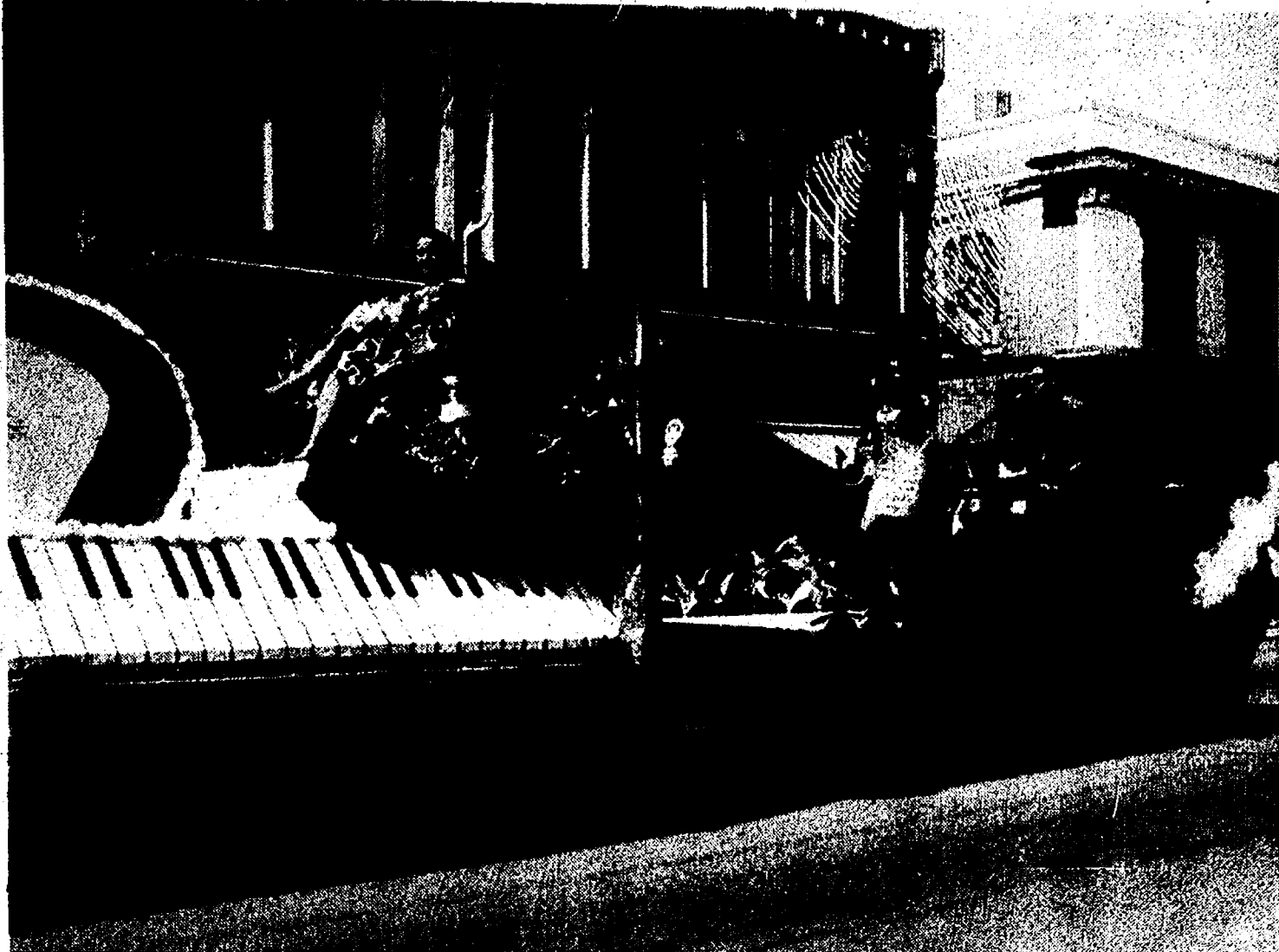

HEATHER GREENLEAF was a Fair Queen candidate sponsored by Gina's Cafe and Chelsea Lanes. She performed a vocal number for her talent presentation. The Saturday Fair Parade float Heather presided over was lengthy enough it

required two wagons to transport it. The first carried an elaborate keyboard and musical instrument with Heather riding on top. The second wagon carried a live band.



RESERVE CHAMPION PEN of lambs was purchased by Staffan-Mitchell Funeral Home and Caskey-Mitchell Funeral Home by John and Gloria Mitchell, center. The animals were raised by Sarah

Heller, left, and Laura Heller. Selling price was \$5 per lb. 1994 Fair Queen Melody Smith presented their ribbons to the buyers.

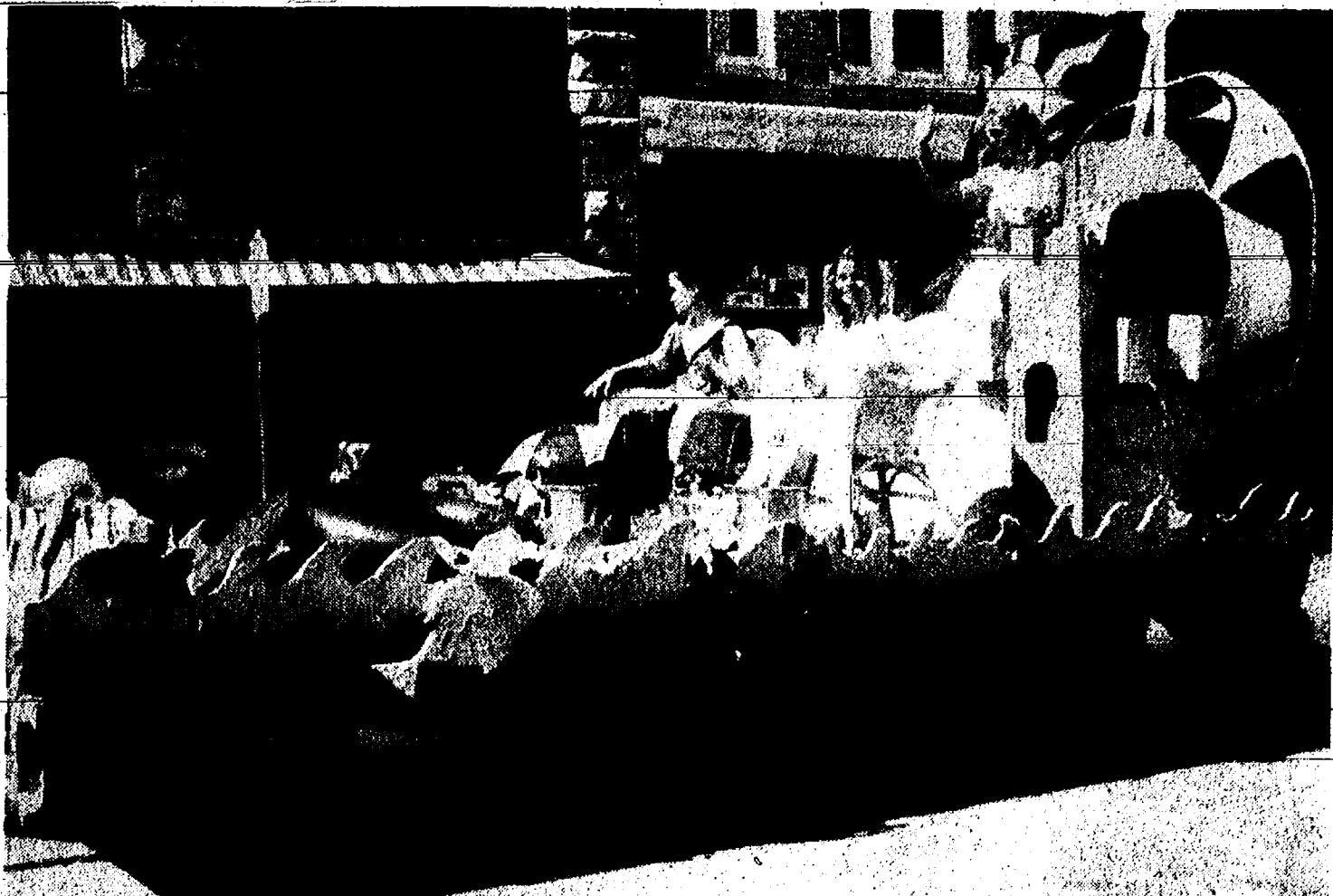

AMY OAKE, sponsored by St. Mary's Youth Community presented a twirling exhibition in the talent portion of the Queen's Contest Friday evening.

The float won a fourth place (Fireman's Award) in the youth division of Saturday's fair parade.



LINDSAY POWERS sold this 1,140 lb. steer to James Bauer Construction in Thursday's Fair auc-

tion for \$1.00 lb. This steer was judged first medium lightweight.

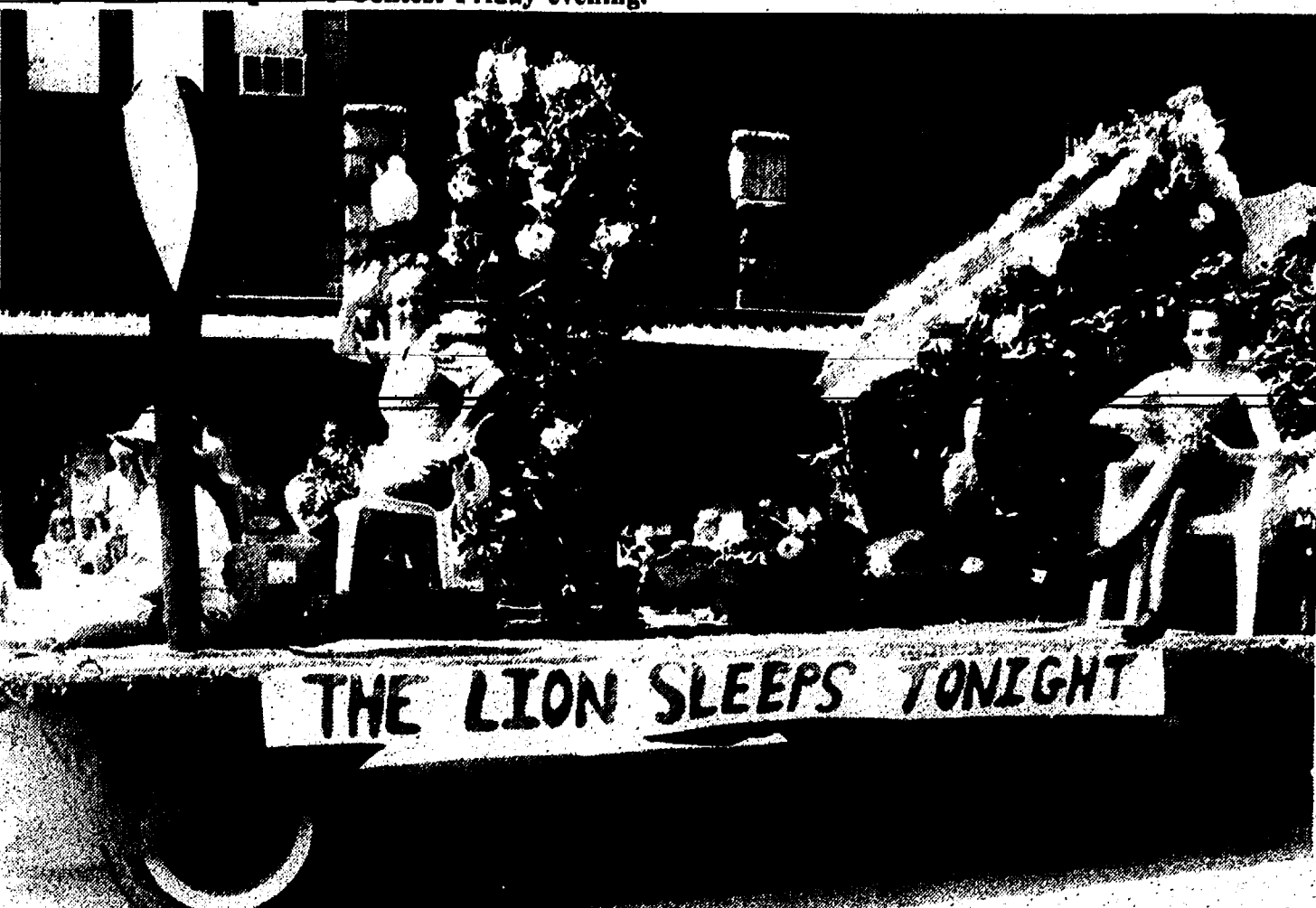

THE 10th GRADE CLASS sponsored Hillary Spooner in Friday's Queen Contest and to reign over this float in Saturday's Fair Parade. "The Lion

Sleeps Tonight" was awarded second place in Youth division of the parade.



CELESTE BYCRAFT showed this reserve champion steer at the fair. It was sold at Thursday's Fair Auction

to National Computer Resources for \$3.50 per lb.



JESSICA TIMM reigned over this elaborate float in Saturday's Fair Parade and captured a fourth place award (Fireman's Award) in the adult

division. Jessica was sponsored by Chelsea Pets & Plants.

Dial-A-Garden Topics Listed

The following is a weekly schedule of Dial-A-Garden, the system of pre-recorded daily gardening tips sponsored by the Washtenaw Extensive Service. The system is in operation 24 hours a day, seven days a week. Interested persons are invited to call 313-971-1129 at their convenience to listen to timely, up-to-date gardening information. To talk to a Master Gardener about gardening information, call 971-0079 week-days from 9 a.m.-12 p.m. and 1 p.m.-3 p.m.

Wednesday, Aug. 30—"Evergreen Needle Drop."
Thursday, Aug. 31—"Casual Home Invading Pests."
Friday, Sept. 1—"Frost Protection."
Monday, Sept. 4—"Holiday. No new tape."
Tuesday, Sept. 5—"Harvesting Grapes."
Wednesday, Sept. 6—"Cover Crops."

Save Your Life—
Stop Smoking

Call toll-free 1-800-ACS-7345

THERE'S NOTHING
HARMLESSER THAN THE SMOKE
AMERICAN
CANCER
SOCIETY



"WHAT DO I DO WITH ALL THE GASOLINE?"
In the early days of the petroleum industry, during the late 1800s, Kerosene ranked as the leading product of refineries. Gasoline was considered a useless byproduct.

Waterloo Golf Course

11800 TRIST RD. GRASS LAKE
Grass Lake Exit 150, right on Mt. Hope Rd., 3 miles North to Trist

2-MAN SCRAMBLE LEAGUE

Starting Wednesday, Sept. 6

5 to 5:30 p.m. Tee Time
Every Wednesday
8 weeks - Sept. 6 thru Oct. 25

Please call to register your team

1-800-430-6978

or (517) 522-8527



This Year's Blueberry Crop Rated 'Excellent'

There is a severe case of the blues at Zabinsky's Blueberry Farm this year. The harvest has produced a bumper crop of blueberries. Leo Zabinsky, retired owner of the farm, has handed over the operations of the farm this year to Shawn Raymond, a Chelsea resident.

"It has been a great year so far, with large quantities of berries. We are averaging six to ten pounds per bush," stated Shawn, who has worked on the farm for several years. "When Leo asked me to consider running the farm for this year, I just couldn't resist. Farming is a great complement to the sit-down computer work I do." Shawn has lived in the Washtenaw area for eight years and works for the University of Michigan.

The job of running a blueberry farm is a year-round project of cultivating, pruning the bushes, pulling trees among the rows, mowing, and removing blackberry and raspberry canes next to the bushes. Zabinsky's Blueberry Farm sits on a peat bog of about 20 acres with soil that is a natural for blueberries. The Chelsea area has several wild blueberry bogs that support a fair amount of berries. Zabinsky's has several varieties

of blueberries to suit all tastes. Bluecrop and Bluejay, early varieties that ripen sooner than most, are big berries that have a slight tang to the taste. Jersey is the main crop grown at Zabinsky's. "This year's Jersey crop is excellent, huge berries, very sweet and lots of them," stated Shawn. "Zabinsky's is very much an annual event for many people. Most of the die-hard customers are extremely grateful that we are open for business. They love this patch and enjoy the chance to get out into the country."

Most people will freeze their berries and use them all winter. Blueberries are one of the easiest fruits to freeze. Pick and freeze is the common way of taking care of the berries. Blueberries can then be taken out by the handful for pancakes, cereal or muffins.

The Zabinsky Blueberry Farm is open from 8 a.m. to 8 p.m. seven days a week through Labor Day. The farm is located on Beach Rd. Take Dexter-Chelsea Rd. to either Lima Center or Dancer and follow the signs, or call 426-2900. Zabinsky's blueberries are also available for sale Saturdays throughout the summer at the Chelsea Farmer's Market.

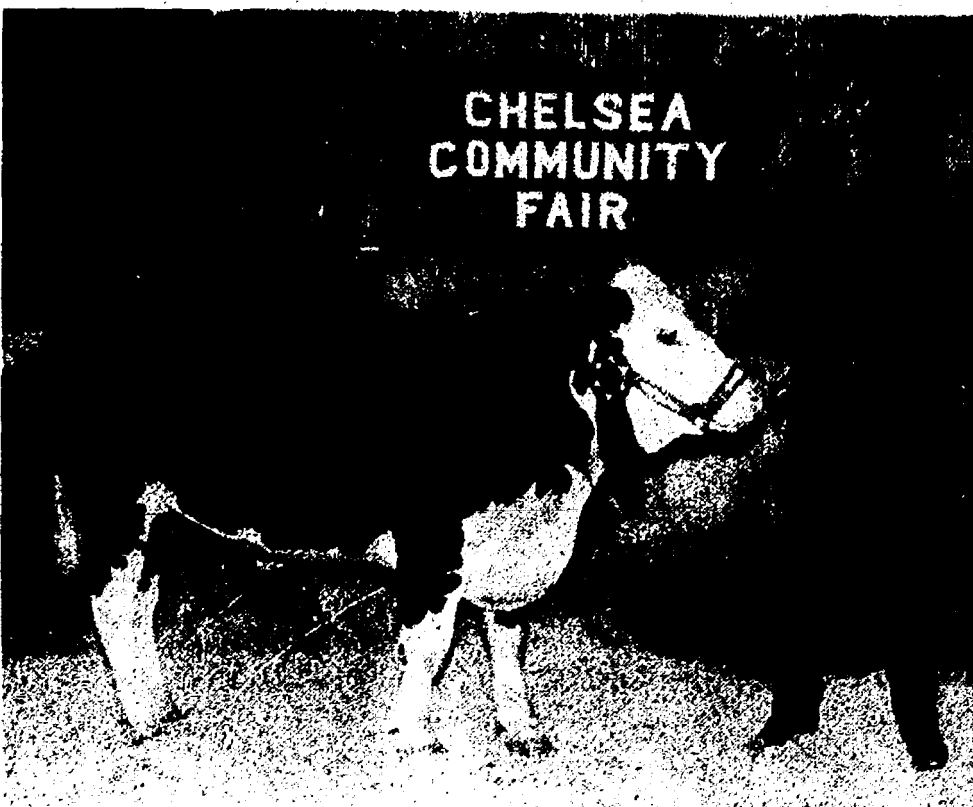

BLASE LIPIEC sold his second place lightweight steer for \$1.50 per lb. to Gina's Cafe. Gina in turn donated it back to St. Louis Center who resold it for \$1.00 per lb. to Ann Arbor Machine Co.

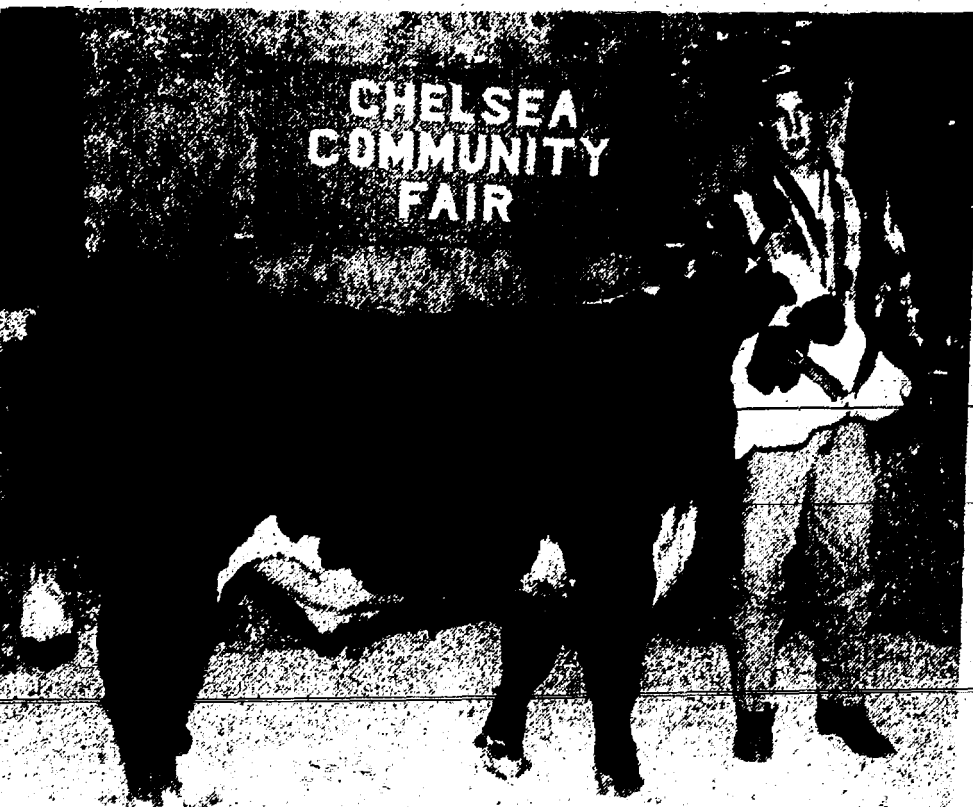

JEREMY KING sold his fourth place medium lightweight steer for \$1.00 per lb. to Chelsea Milling Co. in Thursday's Chelsea Livestock Fair Auction. The steer weighed 1,140 lbs.

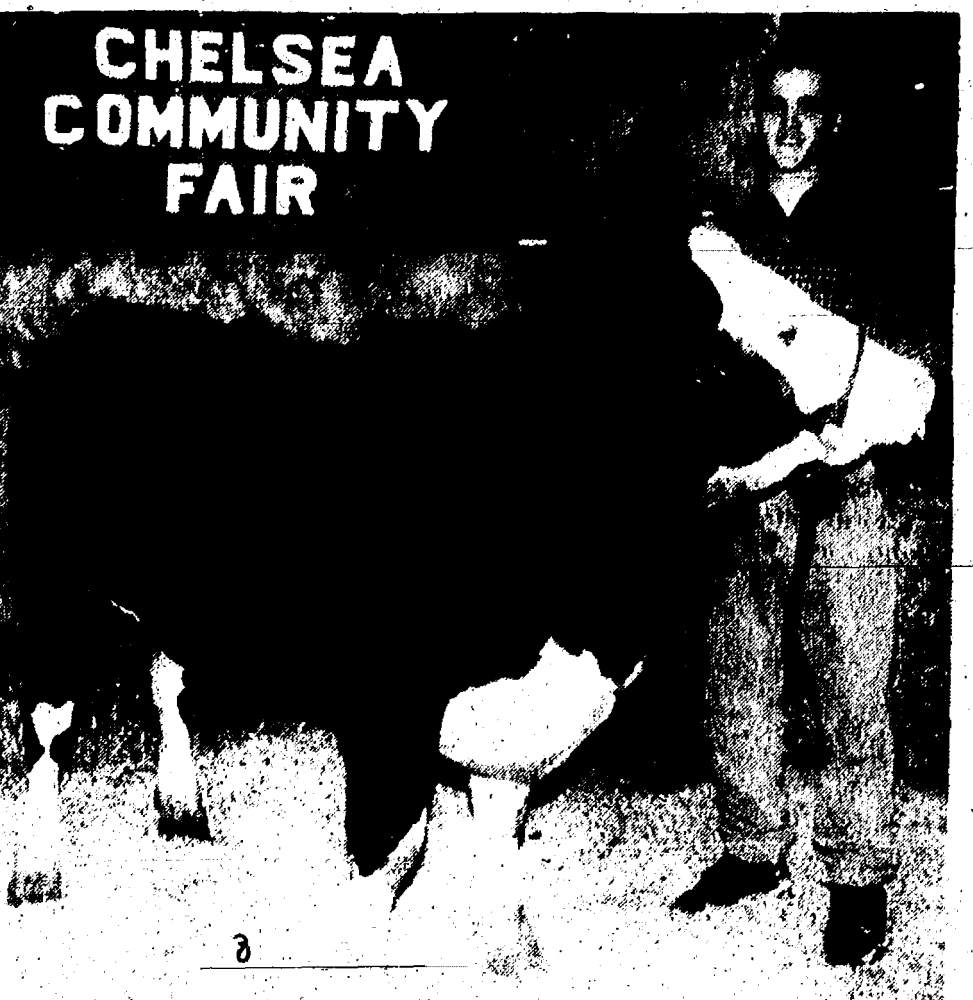

JAY BARBER sold this third place lightweight steer for \$1.50 per lb. to Krull Construction in the Thursday evening Chelsea Fair Livestock Auction. The animal weighed 955 lbs.



BRANDON TRINKLE sold his third place medium heavyweight steer in Thursday's Chelsea Fair Livestock Auction for \$2.00 per lb. Buyer was Pilot Industries. The animal weighed 1,205 lbs.

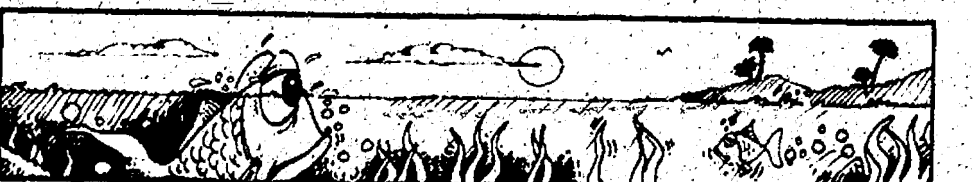

Anableps, small tropical fish, have two-part eyes, the top half projects above the water and can see through the air, the lower part, different in structure, lets the fish see underwater.

The Name You Trust

Champion WATER TREATMENT



A Division of
Cribley Drilling Company
Nearly 50 years
of reliable, dedicated service
to Washtenaw County

(313) 426-8015
8300 Dexter-Chelsea Rd., Dexter

GARY KOCH CONSTRUCTION



- GARAGES
- CONCRETE
- POLE BARN
- REMODELING

(313) 426-0660

LICENSED & INSURED

German

Translation Service

8880 Meester Rd., Chelsea, MI 48118

Wishes Our Friends and Neighbors

A HAPPY LABOR DAY

FAX (313) 475-3262

(313) 475-3262

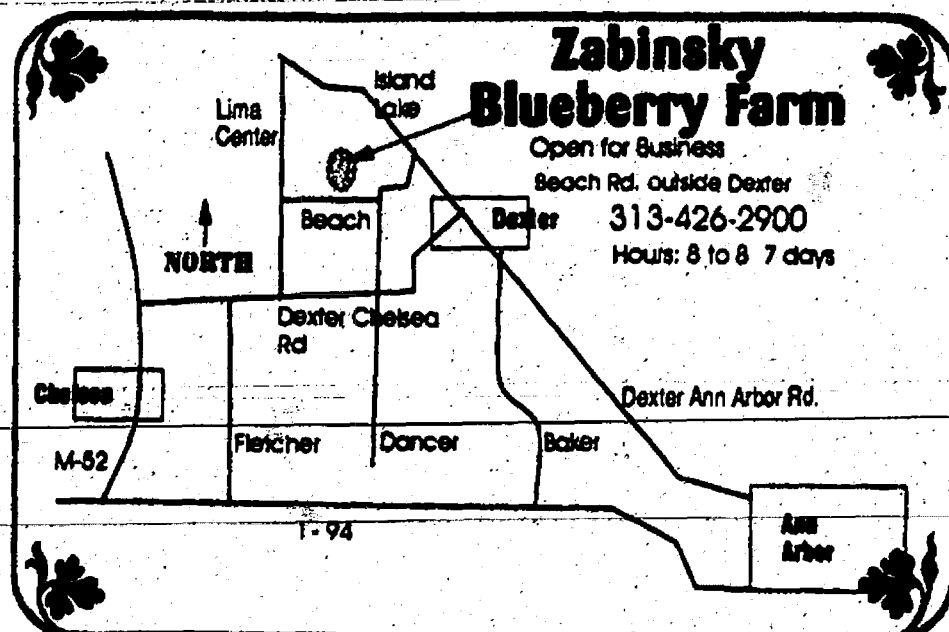

Zabinsky Blueberry Farm

Open for Business
Beach Rd. outside Dexter
313-426-2900
Hours: 8 to 8 7 days

NEW & USED CAR SALES

See Neil
for your
next new or used
car or truck

Phone 475-1800



CHelsea minutes away, I-94 to MI-32

North 1 1/2 miles downtown • PLENTY OF PARKING

475-1301

Neil Horning

MARK T. BURY, D.D.S.

We Welcome New Patients

CHELSEA PROFESSIONAL BUILDING
1200 SOUTH MAIN STREET
CHELSEA, MI

PHONE: 475-3444

HOURS:

MONDAY 2 - 8PM

TUESDAY, WEDNESDAY, THURSDAY 9 - 5PM

FRIDAY 9 - 1PM

Look Over These Quality, Previously-Owned Vehicles and \$AVE BIG BUCK\$!

GM AUCTION CARS

1995 OLDS 98 4-dr. 4,600 miles	\$22,900	1994 BUICK REGAL 4-dr. 14,900 miles	\$15,900
1995 CHEV. CORSICA 5,600 miles	\$12,900	1994 PONTIAC GRAND PRIX 12,400 miles	\$14,900
1995 CHEV. LUMINA 4,200 miles	\$16,900	1993 CIERA STATION WAGON	\$12,900
1994 CHEV. BEAUVILLE VAN 7,800 miles	\$19,900		

QUALITY USED CARS & TRUCKS

1994 CHEV. SUBURBAN 14,000 miles	\$29,900	1990 BUICK ELECTRA WAGON	\$5,995
1994 BUICK SKYLARK 2-dr.	\$11,900	1990 CHEV. 1/2-TON PICK-UP	\$9,995
1993 CUTLASS SUPREME 4-dr.	\$13,900	1989 LINCOLN CONTINENTAL	\$5,995
1993 PLYMOUTH VOYAGER	\$14,900	1989 CHEV. S-10 BLAZER 4-dr.	\$9,995
1992 FORD AEROSTAR Van	\$10,900	1988 OLDS CUTLASS CIERA	\$3,995
1992 S-10 BLAZER 4-dr.	\$10,900	1988 CHEV. CELEBRITY 4-dr.	\$3,995
1992 OLDS 98 REGENCY 4-dr.	\$13,900	1987 BUICK CENTURY 4-dr.	\$3,495
1992 OLDS ACHIEVA 4-dr.	\$8,995	1986 OLDS TORONADO 2-dr.	\$4,995
1992 BUICK SKYLARK 4-dr.	\$9,995	1986 CHEV. CAPRICE 4-dr.	\$3,995
1991 PONTIAC GRAND AM 4-dr.	\$6,995		

CALL Dave, Fred, or Stacey at

FAIST-MORROW

Where the Quality Used Cars Are Found

1500 S. Main St.
Chelsea 475-8663

OPEN TILL 8 p.m. MONDAY & THURSDAY.
SATURDAY, 9-3

H&R Block Offers Income Tax Course!

- Learn a new skill
- Increase your tax knowledge
- Convenient times & locations

EARLY
BIRD
SPECIAL
\$99

H&R BLOCK

For More Information Call:

1-800-TAX 2000

or

1-313-475-2752

ATKINSON CHIROPRACTIC BACKMAGIC

DR. WARREN B. ATKINSON

7970 Clark Lake Rd. at M-52 • Chelsea, MI 48118
(313) 475-8669

Not all treasures are buried

Some are disguised as
life insurance policies

Farm Bureau Life Insurance Company of
Michigan can help you accumulate funds for
college, retirement or any family need. For
high interest rates and tax-deferred
earnings, call today.

Making your future more predictable

**FARM BUREAU
INSURANCE**

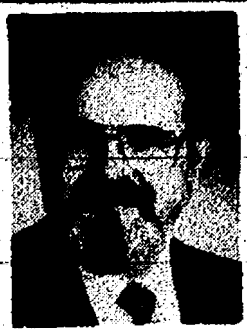

DAVE ROWE CPCU
121 S. Main
Chelsea, MI 48118
Phone: 475-9164



Peter M. Young Custom Builder

• New Homes • Remodeling • Basements • Kitchens
• Additions • Siding • Bathrooms • Roofing

Gregory, Mich

475-7866

State license # 079558



ORTHODONTIST
RAYMOND P. HOWE
D.D.S., M.S.

515 South Main Street
Chelsea
Telephone (313) 475-2260



Chelsea State Bank Honors Labor Day

No job is a small one, and no effort to
complete a job is too large. Chelsea State
Bank salutes the residents of this community
for their commitment to that philosophy.
Keeping Chelsea and the surrounding area
prosperous is a labor of love accomplished
each and every day by local citizens. For the
day to day dedication of all area workers,
we say, "Thank you!"

Chelsea State Bank will be closed on
Labor Day, but all Chelsea State Bank
ATMs will be ready for business throughout
the long holiday weekend.

CSB Local People Like You
CHELSEA STATE BANK
1010 S. Main • 305 S. Main • 475-1355



Member FDIC

The Chelsea Standard

Section 2

Chelsea, Michigan, Wednesday, August 30, 1995

Pages 9-22



CHELSEA COMMUNITY FAIR BOARD took time off from their
busy schedule Saturday to ride in the Fair Parade. This is the group of
volunteer workers who spend untold hours throughout the entire year to

assure the interesting programs, and smooth operation for the five-day
fair. It doesn't "just happen." These are the people who make sure it
does!

Livestock Auction Total Expected To Set New High Mark for Fair

Although official totals have not
yet been determined on the Thursday
livestock sale, it is expected that total
sale revenues will be higher than in
1994.

Last year 154 animals (steers,
hogs and lambs) were sold at auction
while this year only 149 animals
were sold. This included 76 lambs,
31 steers and 42 hogs.

Again this year Gina's Cafe
topped all bidders for the grand
champion lamb at \$18 per pound for
the 120-lb animal, sold by Joshua
Hofing. Last year Gina's paid \$20

for the champion lamb, also raised
by Joshua Hofing.

Stephanie Wesolowski showed
the reserve champion animal which
was brought by Polly's Market for
\$15 per lb.

A new record high of \$5.25 lb. was
paid by Lane Animal Hospital for
Melissa Bycraft's grand champion
steer which weighed in at 1,240 lbs.

To keep top honors for the steer
sale in the family, sister Celeste
Bycraft showed the reserve champion.
It was sold for \$3.50 lb. to
National Computer Resources.

Wolverine Food & Spirits bid
\$1.75 lb. for Kate Huehl's 1st light-
weight at 990 lbs.

James Bauer Construction bid
\$1.00 lb for Lindsay Powers' 1st
medium lightweight steer weighing
in at 1,140 lbs.

Again it was Gina's Cafe buying
the grand champion hog shown by
Kay Bulmon. Gina paid \$3.00 lb. for
the 150-lb animal and donated it to
St. Louis Center.

The reserve champion hog was
shown by Krystal Welshans and was
purchased by Chelsea A & W
Restaurant and Pork Avenue
Excavating for \$2.00 lb. It was then
donated to Timbertown and resold to
Rowe Insurance for \$1.00 lb.

Following is a list of the animal
owners, placing of the animal in the
judging, weight, buyer and price per
pound. Some market hogs weighed
more than 250 lbs., but buyer only
paid for 250 lbs. Double Equipment
raised price on any lambs bid at less
than \$2 to a minimum of \$2 per lb.

Lambs

Joshua Hofing, grand champion
individual, Senior Showmanship
Winner, 120, Gina's Cafe, \$18.

Stephanie Wesolowski, reserve
champion individual, 134, Polly's
Market, \$15.

Joshua Hofing, grand champion
pair, 122, Dr. Howe, \$17. Donated to
Timbertown, then resold to Dr. Lane
\$3.

Sarah Heller, reserve champion
pair, Rate of Gain Winner, 111-111,
Staffan-Mitchell, Caskey-Mitchell,
\$5.

Stephanie Wesolowski, 1st
heavyweight pair, 119, Polly's
Market, \$4.

Celeste Bycraft, 2nd lightweight
pair, 107-119, Springer Insurance
Agency, \$3.

Jill Wesolowski, 2nd middle-
weight pair, 115-127, Farm Bureau
Insurance-Dave Rowe, \$3.

Laura Klein, 2nd heavyweight
pair, 124-125, Dr. Flinn, \$1.50.

Kay Bulmon, 3rd lightweight
pair, 114-101, Chelsea Review.
Donated to Timbertown then resold
to Boyers Meat Market, \$1.00.

Melissa Bycraft, 3rd mid-
dleweight pair, 119-118, Polly's
Market and Mane Headquarters.

Carrie Smith, 3rd heavyweight
pair, 128-133, Wolverine Food &
Spirits, \$2.00.

Timmy Gross, 3rd lightweight
individual, 105, Chelsea A & W,
\$2.50.

David DeVooght, 3rd heavy-
weight individual, Junior Show-
manship Winner, 139, Schleede's
Lawn and Landscape Service, \$2.00.

James McKenzie, 4th lightweight
pair, 108-118, Heller Electric, \$2.00.

Tara Koch, 4th middleweight
pair, 114-120, Gary Hofing, \$2.00.

Cassi Palmer, 4th heavyweight
pair, 125-128, K & E Screw, \$2.00.

Tracy Parker, 4th lightweight
individual, 103, Polly's Market,
\$3.50.

Joey Koengeter, 4th middle-
weight individual, 115, Steele's
Heating & Cooling, \$2.00.

Justin Nadolny, 4th mid-heavy-
weight individual, 126, National
Computer Resource Plymouth-Jeff
Morgan.

Heidi DeVooght, 4th heavy-
weight individual, 157 (140),
DeCamp's, \$1.50.

Cindy Grau, 5th lightweight pair,
122-108, Bob's Ford, \$2.50.

Jessica Gross, 5th middleweight
pair, 122-111, Doer Studio and
Frisinger-Pierson Realty, \$1.50.

Tracy Klein, 5th heavyweight
pair, 134-129, Double Equipment,
\$1.50.

Rich Wild, 5th lightweight indi-
vidual, 97, Gaul Painting, \$2.00.

Ben Rodgers, 5th it-middle-
weight individual, 107,
Manchester Pharmacy, \$4.50.

Keith Nadolny, 5th middleweight
individual, 115, Bridges Traveland,
donated to St. Louis School, \$2.50.

Melissa Koch, 6th lightweight
pair, 108-101, Polly's Market,
\$1.50.

Brandon Trinkle, 6th middle-
weight pair, 115-124, Jay Hopkins,
\$2.50.

Hillary Smith, 6th heavyweight
pair, 133-130, Jr. Colby, \$1.50.

Jennifer Gross, 6th lightweight
individual, 92, G.E. Wacker, \$2.00.

Laura Koengeter, 6th it-middle-
weight individual, 106, Proviso,
\$2.50.

Karen Kuhl, 7th lightweight pair,
112-116, Polly's Market, B. Koch,
donated to fair for raffle.

Michelle Parker, 7th middle-
weight pair, 114-120, H. Trinkle and
Koenn Farms, \$2.50.

Michael Phillips, 7th heavy-
weight pair, 130-148 (140), Lesser
Farms, \$1.50.

Kourtney Barlow, 7th lightweight
individual, 93, Norm Neuman,
\$2.50.

Paul Stevens, 7th it-middleweight
individual, 112, Ann Arbor Well
Drilling, \$2.50.

Samantha Barlow, 8th light-
weight pair, 102-103, Fran Coy
Salon and Ed Coy Realtor, \$2.00.

Kevin Fletcher, 8th middleweight
pair, 126-110, Chelsea Hospital,
\$1.50.

Nathan Kuhl, 8th heavyweight
pair, Young Showmanship Winner,
124-128, D & M Schumm, \$3.00.

Peter Stevens, 8th lightweight
individual, 98, Dr. Ernst, \$2.50.

Ben Staphis, 9th lightweight pair,
115-107, Chelsea Lanes, \$1.50.

Ashlee Trinkle, 9th middleweight
pair, 112-120, Polly's and Dexter
Mill, \$2.50.

Carl Trinkle, 9th heavyweight
pair, 139-122, Lesser Farms, \$1.50.

Jennifer Schaedig, 9th light-
weight individual, 98, Realty, \$3.00.

Katie Pickell, 9th middleweight
individual, 124, Sias Farms, \$2.50.

Matthew DeVooght, 10th mid-
dleweight pair, Elementary
Showmanship Winner, 140-105,
Pork Avenue Excavating, \$2.50.

Ashli Welshans, 10th lightweight
individual, 91, Dr. Ernst, \$2.50.

Krystal Welshans, 11th light-
weight individual, 98, Heydlauff's
Appliances and Electronics, \$3.00.

Steers

Melissa Bycraft, Grand
Champion, Senior Showmanship
Winner, 1240, Lane Animal
Hospital, \$5.25.

Celeste Bycraft, Reserve
Champion, 1210, National Comp.
Resources, \$3.50.

Kate Huehl, 1st lightweight, 990,
Wolverine Food & Spirits, \$1.75.

Lindsay Powers, 1st med light-
weight, Intermediate Showmanship
Winner, 1140, James Bauer
Construction, \$1.00.

Karen Kuhl, 1st heavyweight,
1310, G.E. Wacker and Northwest
Propane, \$1.50.

Blase Lipiec, 2nd lightweight,
1085, Gina's Cafe, donated animal
to St. Louis School, \$1.50, and Ann
Arbor Machine, \$1.00.

Sarah Edman, 2nd medium light-
weight, 1095, Chelsea Milling Co.,
\$1.75.

Joe Koengeter, 2nd heavyweight,
1310, Chelsea Hospital, \$1.25.

Jay Barber, 3rd lightweight, 995,
Krull Construction, \$1.50.

Heather Kern, 3rd medium light-
weight, 1105, Lloyd Bridges
Traveland, \$1.50.

Brandon Trinkle, 3rd medium
heavyweight, 1205, Pilot Industries,
\$2.00.

Chris Bauer, 3rd heavyweight,
Rate of Gain Winner, Dr. Flinn,
\$1.25.

Robert Herrst, 4th lightweight,
Junior Showmanship Winner, 1050,
Discount Tire Co., \$2.00.

Jeremy King, 4th medium light-
weight, 1140, Chelsea Milling Co.,
\$1.00.

Carl Trinkle, 4th medium heavy-
weight, 1205, Chelsea Fair, \$1.25.

Sarah Heller, 4th heavyweight,
1255, D & M Schumm, \$1.50.

Nancy Pidd, 5th lightweight,
1075, BookCrafters, Inc., \$1.50.

Laura Koengeter, 5th medium
lightweight, 1110, Dr. Lane, \$1.50,
and bought by Chelsea State Bank,
\$1.25.

Cindy Grau, 5th medium heavy-
weight, 1160, Proviso, \$1.50.

Julie Trinkle, 5th heavyweight,
1295, McCalla Feeds, \$1.00.

Molly Edman, 6th lightweight,
1090, Richards Painting, \$1.50.

Kimberly Herrst, 6th medium
lightweight, 1155, Wahl Oil, \$1.00.

Jared Powers, 6th medium heavy-
weight, 1180, Brian Koch, \$1.00.

Amy Bergman, 6th heavyweight,
1250, K & E Screw, \$1.00.

Erwin Herrst, 7th lightweight,
1055, Rowe Insurance, \$1.00.

Jon Herrst, 7th medium light-
weight, 1145, Dave McKinnon, Laey
Salon, BSR Recycling, Bob Spinks,
\$1.00.

Amy McCalla, 7th medium
heavyweight, 1220, Chelsea Lanes,
\$1.00.

Laura Heller, 7th heavyweight,
1300, DeCamp's, \$1.00.

Tony VanRiper, 8th lightweight,
1010, Chelsea-Dexter Hop-In,
\$1.25.

Josh Powers, 8th medium light-
weight, 1145, Milliken Interiors,
\$1.00.

Chad Trinkle, 8th medium heavy-
weight, 1235, Nixon Farms, \$1.25.

Hogs

Kay Bulmon, grand champion
individual, 257 (250), Gina's Cafe,
donated animal to St. Louis School.
(Continued on page 11)

SPORTS

Let's Go
Bulldogs!



Girls Basketball Team May Become 'Good'

Chelsea girls basketball team opened the season on Aug. 29, the first day for students at Chelsea High. The Bulldogs faced off against Jackson County Western on the Lady Bulldogs' Home court. Junior varsity began the action at 5:30 and the varsity played after their game.

The varsity featured returning three-year letter winner Annie Terpstra. Annie is a senior and will lead a senior dominated team in the 1995 SEC championship. Terpstra has collected All-League Honors the last two years as well as Ann Arbor News All Region Honors. She has been one of the leading scorers in the area for the last two years.

Annie will most likely be joined on the starting five by three other seniors and a junior. Jessica Inwood will join Annie as captains of the 1995 Bulldogs and will play forward with Terpstra in the middle as the center. Heidi Wehrwein is leading the race for the other starting forward, filling the shoes of graduated Courtney Thompson, who will be playing this year at Spring Arbor College.

Out front will be senior guard Heidi Kemnitz, who has made great progress this year. Heidi will lead the Chelsea defense with her excellent quickness. She will work with point guard Kasie Ruhlrig the only junior in the starting rotation. All five of these young ladies played on the 20-4 varsity team from last year.

Leading the reserves is senior Suzy Steele playing swing man (person) getting time at both guard and at forward. Juniors Carrie Williams, Chrissy Hodgson, Michelle Lucas, and Melissa Carty join the reserves from last year's outstanding JV team. Cindy Richard completes the team as the only sophomore on this year's squad.

This year's team is coached by Charles Waller and his son, Frank Waller. Coach Waller commented that this year's team has a great deal of talent, but has not yet meshed as a unit. The team returns Terpstra who has started for two years, and Inwood and Ruhlrig who played a great deal last year with senior starters in front of them. Ruhlrig and

Inwood are the shooters from outside and their development must balance the inside play of Terpstra. Waller said: "We could be good! But first it takes hard work and focus!"

Chelsea faces a tough SEC race this year with three time champ Pinckney returning a strong group of girls from both their varsity and JV teams. This excellent program will change coaches this year without missing a heartbeat. Outstanding Matt Seidl moves on, but is replaced by our own excellent Rhan Rosenreter, moving up from the JV's.

Pinckney may not be favored this year as a strong Milan team brings almost everyone back, led by 6'4" Heather Frank who seems to have made great progress. Class A Saline will field a strong team, while Tecumseh will continue to give teams the fits in the Tecumseh Jungle! Dexter and Lincoln will be the big question marks. Dexter may be strong but with the change of coaches it is hard to tell. Come see the girls play, the basketball is better and better!



CHELSEA GIRLS VARSITY basketball team has worked hard to be ready for their season opening game Tuesday, the first day of school, against Jackson County Western. Members of the varsity are, left to

right, front row, Jessica Inwood, Heidi Wehrwein and Heidi Kemnitz; middle row, Chrissy Hodgson, Kasie Ruhlrig and Michelle Lucas; back row, Cindy Richard, Carrie Williams and Sarah Pruess.

Chelsea Bulldogs Face Mason in Home-Opener

Next three contests expected to present tough challenge for Chelsea.

The Bulldogs' home-opener against Mason is expected to be a close contest with both B-B Class schools battling for the first win of the year Friday on Chelsea turf.

"It's a big ball game," admits Gene LaFave, Chelsea varsity football coach. "They're very good. It will be one of those closely contested games."

For the past seven years or so, Chelsea has narrowly beaten the Lansing-area school by a four-point margin or less. But since 1993, the Mason team has turned the tables. And last year, the team gave Chelsea a severe, 28-0, whipping. Chelsea concluded the 1994 season 3-6.

"They run the football at you. We're going to have to stop their run, and we're going to have to be balanced in order to be successful," LaFave said.

Chelsea's coach describes Friday's opponent as big, physical and strong. "They'll present a great challenge," LaFave said. "But

Chelsea's big too. We're up for the challenge."

Dusty White, a junior, will lead the Bulldogs as quarterback. He is 5'9" and 150 pounds. John Schick will serve as running back. The 6'1", 185-pound junior will be joined by returning starters Kent Young, as tight-end, Garth Hammer, Tom Barkman, and Damon McLaughlin as guard. All are over 6-feet tall.

"They run the football at you. We're going to have to stop their run, and we're going to have to be balanced in order to be successful."

—Gene LaFave, varsity coach

will join junior Justin Strong, Casey Wescott and John Tyrell as defensive back. Wescott will provide the punting and place-kicking and Tyrell will serve as noseguard.

Jamie Holzhausen, a junior, has come up from the junior varsity ranks to join the Bulldogs. Paul Bragalone will also return as a starter.

LaFave calls the varsity Bulldogs a "balanced team." He thinks games slated against Mason, Saline and Milan will present a "formidable challenge."

"If we get through the first three ball games, we'll be successful," LaFave promised.

The Bulldogs have completed their fourth week of training. Over the summer, players have lifted weights, participated in a passing league and attended football camp at the high school.

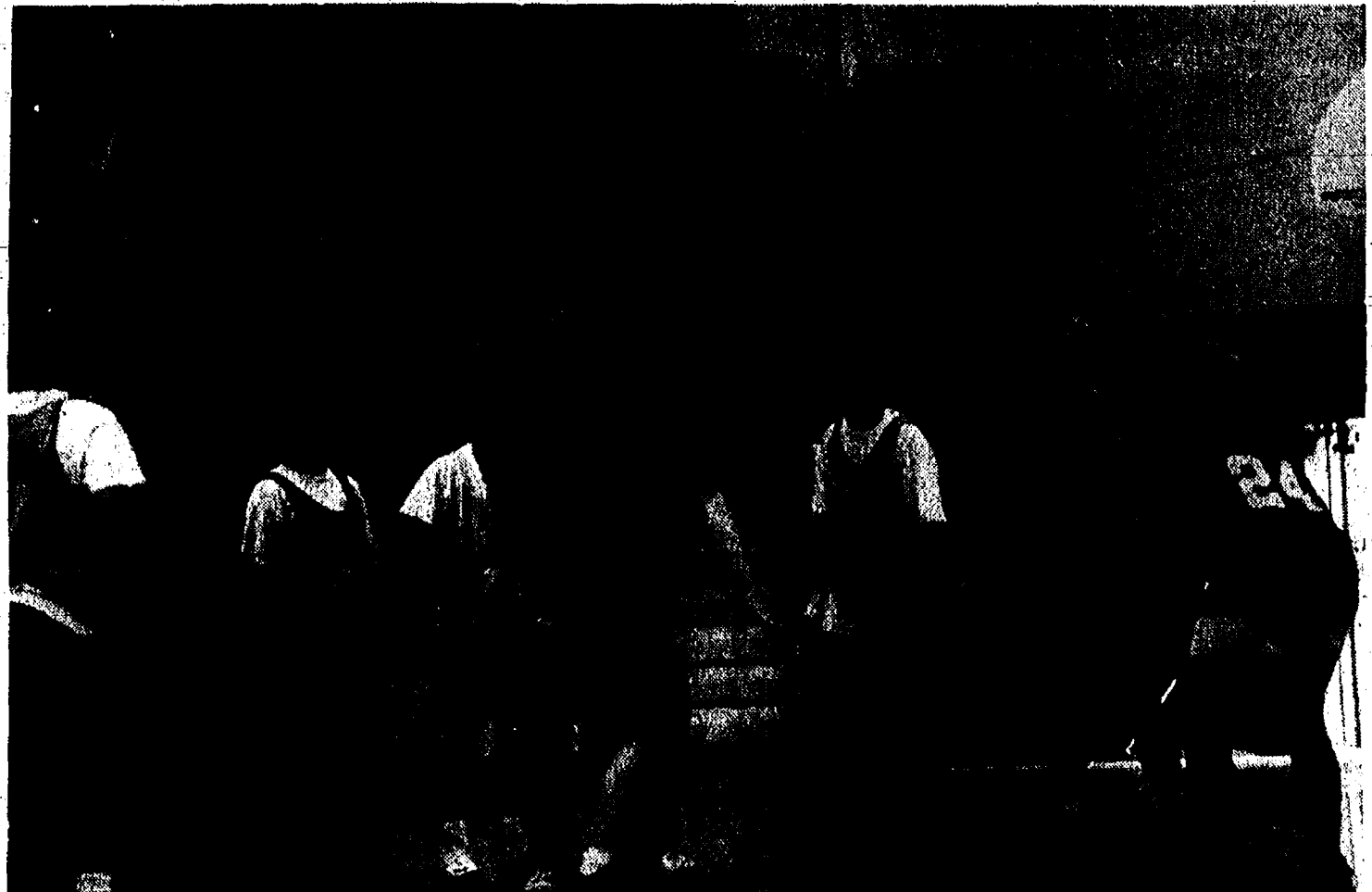

PREPARING for a tough season, the girls basketball teams, varsity and junior varsity, have been practicing with mixed rosters. Here, junior varsity coach Paul Terpstra is tossing up the ball to start

another session. Players are, left to right, Cindy Richard (10th grade), Kasie Ruhlrig (11th), Annie Terpstra (12th), Karla Detling (9th), Heidi Wehrwein (12th), and Heidi Kemnitz (12th).

Golf Team Struggles Through Tournament At JC Western

Chelsea High school boys golf team traveled to Concord on Friday to compete in the Jackson County Western Invitational Golf Tournament. Out of 24 teams Chelsea could manage only a 23rd place finish with its young and inexperienced team. However, a couple of younger players had very encouraging performances.

Jake Szczygiel, a sophomore, shot an 89 to lead the varsity team and Ben Stafford, a sophomore on the golf team for the first time, shot a 99. "Both of these young men have competed well for their first experience at the varsity level and should improve as the year moves along."

Other team scores for Chelsea were Steve McDonald with 107, Justin Kusterer with 117, and Matt Hand, a freshman golfing on the varsity for the first time, a 119.

Winning the team competition was the host school Jackson County Western with a team score of 312. Other SEC school scores were Tecumseh, 4th, with 314, and Saline, 8th, with 324. Chelsea's team score was 410.

The next varsity action will be in their first SEC match on Wednesday at Tecumseh Country Club against Tecumseh.

JV Golf Team Members Chosen

The 1995 Chelsea junior varsity team was finalized this week as eight freshmen demonstrated some good potential for the future by finishing at the top of the qualifying tournament for this year's JV team. Qualifying in the top position with a three round average of 54 was Matt Freeman followed by Ryan McDonald with 55, Joe Mignano with 58.3, Aaron Smith with 62.3, Josh Miller with 63.3, Brian Groesser with 63.3, Justin Fusco with 64.3, and John Carter 66.3.

The JV team will compete in a 10-match schedule beginning Wednesday with a match at Tecumseh.

Hole-in-One at Hudson Mills Course

Judy Jahnke of Ann Arbor reported a hole-in-one on Sunday, Aug. 27 at Hudson Mills Golf Course. She hit her first hole-in-one on the 118-yard No. 8 hole after playing golf for 18 years.

CHELSEA ATHLETIC
P.O. Box 428

ROOSTERS INC.
Chelsea, MI 48118-0428

FOOTBALL KICK-OFF CLASSIC FUND-RAISER

Friday, Sept. 1 - First Home Game

\$2 SPECIAL:

Pizza or Hot Dog and Pop
Complimentary Pop Corn

At the High School Football Field
Concession Stand - Starting at 5:30

Chelsea Recreation Council



P.O. Box 307 • Chelsea, Michigan 48118 • (313) 475-1112

ATTENTION!!!!

CHELSEA AREA YOUTH
WE ARE NOW TAKING
REGISTRATION FOR:

'95 FALL YOUTH SOCCER LEAGUES
'95 ALL GIRLS SOCCER LEAGUES

'95 FALL FLAG FOOTBALL

We are located on the second floor
of the Municipal Building
(above the Police Station)

Our hours are 9:00am to 5:00pm

Monday thru Friday

For further information please call 475-1112.

Twelfth Annual Jim Monaghan Antique Engine Show

Domino's Farms
Ann Arbor

Take US 23, exit 41
(Plymouth Rd.)
East to Earnhart Rd.,
North to the Farm.

September 2,
9 a.m. to 4 p.m.

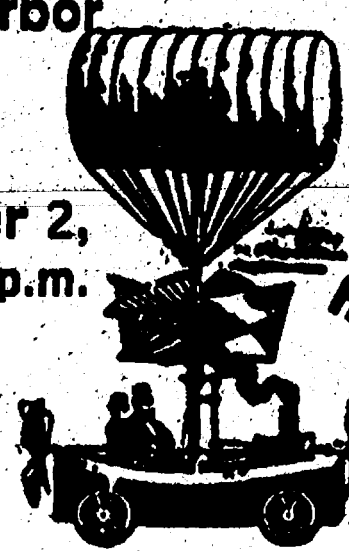

Free
Admission

All Exhibitors Welcome

TENT RENTALS, AWNINGS, BANNERS, FLAGS,
FLAG POLES, BOAT COVERS, WHEEL COVERS,
PARTY CANOPIES, CUSTOM CANVAS, USED CANVAS PIECES
Celebrating Our 75th Anniversary Year!
FOX TENT AND AWNING CO.
WE RENT TENTS FOR ALL EVENTS
617 S. Ashley • Ann Arbor • (313) 665-9126

Your advertising support
makes this newspaper possible.

SIDE STREET GARAGE

121 Buchanan St., Chelsea
Ph. 475-2278

NOW OPEN

AUTO REPAIR

DOMESTIC & JAPANESE IMPORTS
Over 20 Years Mechanical Repair Experience
State & ASE Certified

DAN HOFFENBECKER



TUESDAY'S DEMOLITION DERBY included a small car competition and from the looks of the two cars above the competition was a little rough. First

place went to Phil Klink and second award was to Rick Beeman.

Livestock Auction

(Continued from page nine)

Krystal Welshams, reserve champion individual, 257 (250), A & W Chelsea and Pork Avenue, \$2.00, donated to Timbertown and bought by Rowe Insurance, \$1.00.

Brian Schiller, grand champion pen, 233-231, Rowe Insurance, \$1.75.

Eric McCalla, reserve champion pen, 248-241, Chelsea Lumber Co., \$1.00.

Krystal Welshams, 1st heavy-weight pen, 272 (250), Merkel's Home Furnishings, \$1.25.

Ashli Welshams, 2nd lightweight pen, 227-216, Krull Construction, \$1.25.

Robert Herrst, 2nd middleweight pen, 236-236, Schleede's Lawn and Landscape Service, \$1.25.

Robert Huehl, 2nd heavyweight pen, 304-263, Vigoro donated heavy animal for Chelsea Fair.

Ben Reynhout, 3rd lightweight pen, 222-233, Fran Dowhal, \$1.25, donated to Food Gatherers, and resold to Bain's for \$1.00.

Molly Edman, 3rd middleweight pen, 233-237, Pugh Shows, \$1.50.

Kate Huehl, 3rd heavyweight pen, 250-246, Bishop Insurance, \$1.25, and Stoffer Bird Seed.

Lindsay Powers, 4th lightweight pen, Dr. Portz, \$1.50, and Loren Heller, \$1.75.

Kay Bulmon, 4th middleweight pen, 221-D & M Schumm, \$2.00.

Sarah Edman, 4th heavyweight pen, 235, G. H. Dresselhouse \$2.50, and Chelsea Animal Hospital, donated animal to Food Gatherers, \$1.00.

Josh Welshams, 5th lightweight

pen, 219, Elizabeth Herrst, and 210, Pinnacle Engineering, \$1.00.

Shawn Bergman, 5th middle-weight pen, 231-241, Cavanaugh Lake Store, \$1.00.

John Beeman, 5th heavyweight pen, 282-257, Lloyd Bridges Traveland, animals donated to St. Louis School, \$1.00.

Joshua Powers, 6th lightweight pen, 216-210, Provico, \$1.25.

Amy Bergman, 6th middleweight pen, 243, 235, Great Lakes Bancorp, \$1.00.

Joel Powers, 6th heavyweight pen, 247-247, United Feed and Huehl Acres Pioneer, \$1.50.

Kimberly Herrst, 7th lightweight pen, 200-225, Palmer Ford, \$1.00.

Jon Herrst, 7th middleweight pen, 251-225, Schleede's Lawn and Landscape Service and DeCamp's, \$1.25.

Kyle McCalla, 7th heavyweight pen, 256-244, Norm Neuman, \$1.25.

Valarie Schiller, 8th middleweight pen, 263-223, James Bauer Construction, \$1.50.

Jared Powers, 8th heavyweight pen, 261-238, Porath Construction donated to Timbertown, \$1.75, and resold to Milliken Interior and Vogel's Party Store, \$1.50.

Katrina Luckhardt, 10th heavyweight pen, 253-250, Gary Koch Construction, \$1.25.

Rabbits
Grand Champion Rabbits—\$160 to Boyer's Meat.

Reserve Rabbits—\$100 to Horse-shoe Auction Service.

Tennis Team Wins Romulus Invitational

A strong Chelsea girls tennis team won the Romulus Invitational Tennis Meet Friday, Aug. 25. The girls won at every position but No. 3 singles.

Coach Marta Learman was pleased with the team's strong performance. "Last year at this same event we were last of six teams," she said. "This year we placed first of four."

The top four singles positions on the team are held by Liz Holdsworth, Aubri Shermet, Anne Frederick, and Autumn Allen.

Coach Learman noted especially strong performances at first and third doubles, who won in straight sets. The top three doubles positions are held by Claire Issaz and Laura Hurst, Leslee Parker and Emily Arend, and Bree Wireman and Sara Walters.

Other tennis team members include Catie Zaroli, Kindra Weid, Emily Arend, Jenna Hall, Jenna Sporocca, Megan Marshall, Lauren Varady, and Shontay Young.

The 19-member team includes several returning varsity letter winners as well as a very strong freshman group. Coach Learman reports a solid varsity line-up. She is looking forward to this season.

"The girls have worked hard and we expect a winning season," she declared.

The girls tennis season is intense, with 16 meets scheduled between Aug. 29 and Oct. 13. Home meets are on Sept. 5 versus Columbia Central, Sept. 18 versus Jackson Northwest, Sept. 28 versus River-view, and Oct. 3 versus Ypsilanti.

Coach Marta Learman is assisted by Mrs. Carolyn Parker.

Demolition Derby Winners

First-place winner in the Feature Heat of Tuesday Demo Derby was Jeff Klink in car 17, with prize money of \$300. Second-place winner Jeff Prentice with prize money of \$200 and third place winner Phil Klink with prize money of \$100.

Winners in the compact car heat were Phil Klink, Rick Beeman, and Kevin Stubb. Heat I winners were Dan Dapprich and Tracy Chamberlin. Heat II winners were Jeff Prentice and Todd Ferry. Heat III winners were Randy Ferry and Scott Schouwenaar. Best Paint job was Don Harr in car 138.

First-place winner in the Feature Heat of Wednesday's Demo Derby was Laurie Reed in car X13, with prize money of \$300. Second-place winner Val Long \$200, and third-place winner Mathew Kemp with prize money of \$100.

Winners of the Power Puff Derby were Heidi Apostole and Val Long. Heat I winners were Phil Klink and Jared Bradley. Heat II were Mathew Kemp and Steve Williams. Heat III were Tom Goetz and Brian Farley. Best paint job was Chris Harrison in car 26.

Community colleges enroll approximately 5.5 million credit students and an estimated 5 million people in non-credit courses designed for worker training, personal enrichment and lifelong learning.



JEFF KLINK was winner of the feature event in Tuesday's Demolition Derby. It's a bit of a puzzle as

to how he kept it together but we understand he was trying to sell the remains during Saturday's parade.

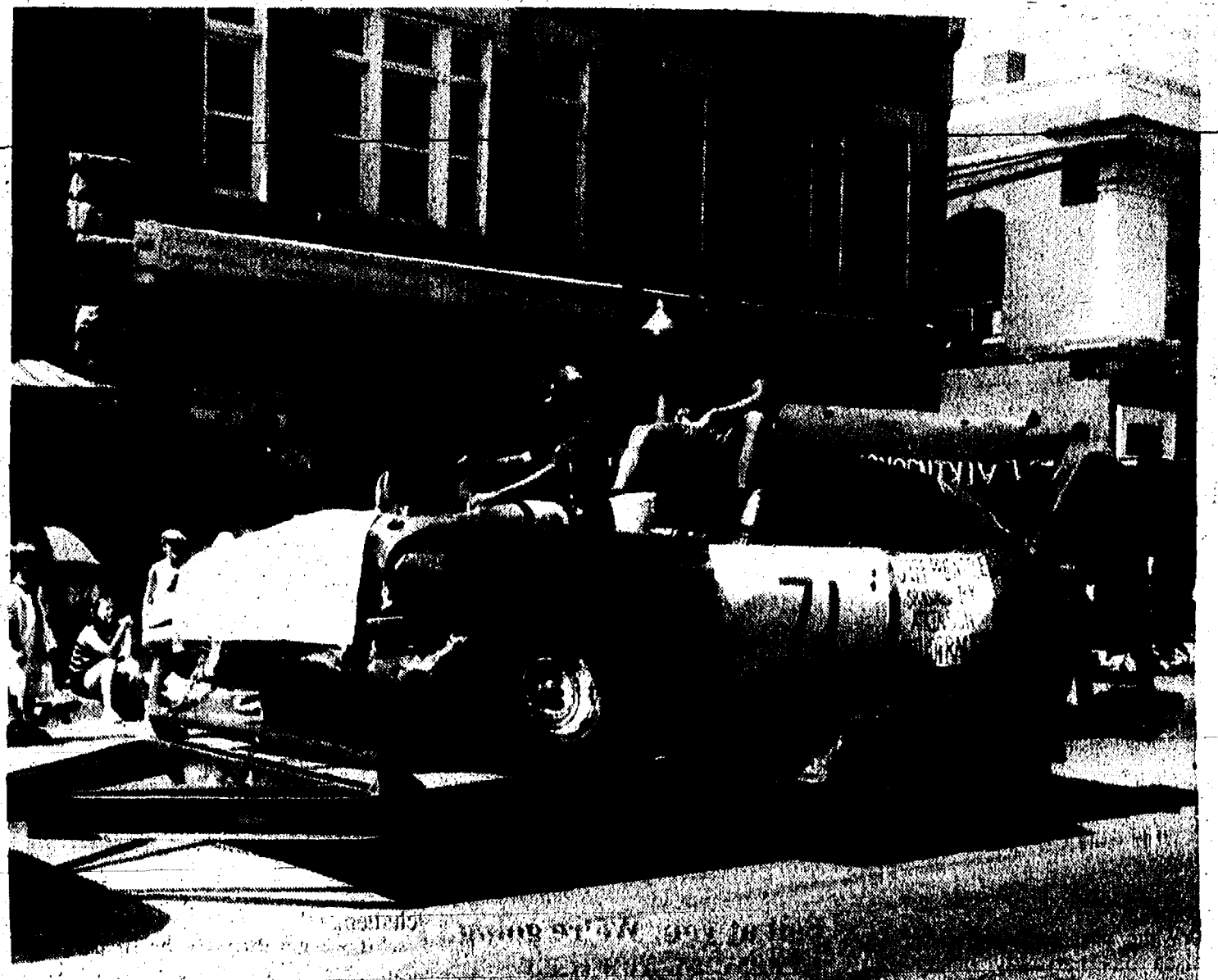

JEFF PRENTICE was winner of the second heat in Tuesday's Demolition Derby and feature runner-

up later in the evening. He was sponsored in the derby by Atkinson Chiropractic.

ATTENTION BOWLERS

Check With Us Today
To Reserve Your Favorite Night Out!

Adult & Youth Bowlers & Teams
Needed for following leagues:

DAY	TYPE	NUMBER ON TEAM	STARTING TIME
Saturday	Mixed	4	6:40 p.m.
Sunday	Mixed	4	5:30 p.m. & 8 p.m.
(Sat & Sun Leagues bowl every other week)			
Monday	Men	5	6:30 p.m.
Tuesday	Ladies	4	9 a.m.
Tuesday	Ladies	5	5:50 p.m.
Tuesday	Men	4	8:30 p.m.
Wednesday	Seniors	3 or 4	1 p.m.
	Mixed		
(Starting at age 55)			
Wednesday	Ladies	5	6:20 p.m.
Thursday	Ladies	3	12:15 p.m.
Thursday	Men	5	6:30 p.m.
Friday	Mixed	4	6:45 p.m.
Friday	Mixed	2	9 p.m.

All Youth Leagues are mixed and start at 9 a.m. and 11 a.m. on Saturday, Sept. 9, 1995.

475-8141
CHELSEA LANES
1180 S. Main St., Chelsea

the Parts Peddler
AUTO SUPPLY STORE, INC.
475-9106

Open 7 days a week
1414 S. Main St., Chelsea
Across from McDonald's
Serving Chelsea & surrounding area since 1960

★ Farm ★ Auto
★ Heavy-Duty Truck
★ Marine

Hard-to-find Parts
Overnite!

We Out-Service
All of Our
Competition

IF YOU
SERVED
HERE,

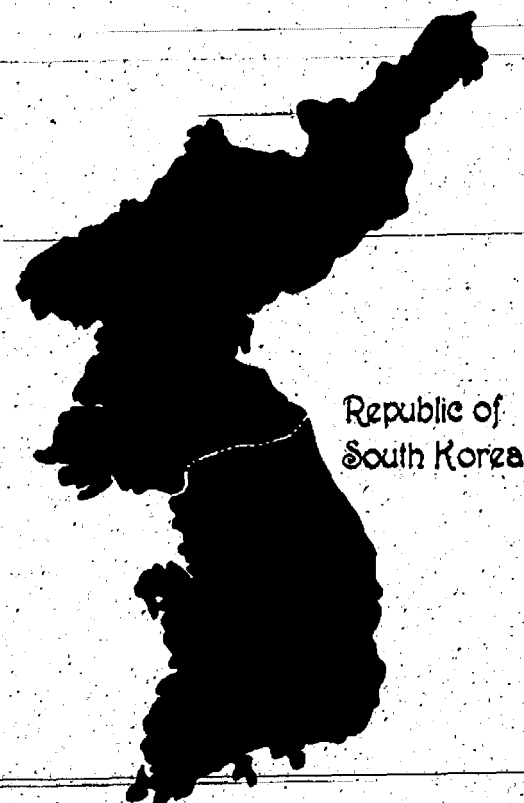

YOU
BELONG
HERE



A change in the congressional charter of the Veterans of Foreign Wars now extends membership to those who have served 30 consecutive or 60 non-consecutive days in South Korea or territorial waters since July 1, 1949.

YOU DESERVE THE BENEFITS OF
VFW MEMBERSHIP

Contact your local VFW Post for a membership application.

CHELSEA POST NO. 4076
TELEPHONE (313) 475-8135

NOTICE OF REQUEST FOR FINAL SITE PLAN APPROVAL

An application has been filed by Rene Papo of Chelsea Development Group, for Site Plan approval of a proposed multiple housing (condominium development) on the following described parcel of land:

The property is described as follows:

Pierce Lake Village
a 27.87 acre parcel of land on Old U.S.-12
behind Polly's Market

The application for Site Plan approval will be considered on Tuesday, September 19, 1995 at 7:30 p.m. at the Sylvan Township Hall, 112 W. Middle Street, Chelsea, Michigan.

Signed, written comments concerning the application will be accepted prior to the Planning Commission meeting, and will be read at the meeting. Comments should be addressed to the Chelsea Village Planning Commission, 104 E. Middle Street, Chelsea, Michigan 48118.

A Public Hearing on the Site Plan will be held, if requested in writing by any property owner or occupant within three hundred (300) feet of the boundary of the property being considered.

Persons requiring reasonable accommodations to disabilities in order that the hearing be accessible to them, are requested to notify the Zoning Board of Appeals Chairman no later than five (5) business days prior to the date of the hearing of such disability.

CHELSEA VILLAGE PLANNING COMMISSION

Tim Eder, Chairman

NOTICE OF REQUEST FOR SITE PLAN APPROVAL

An application has been filed by Warren Porath, Jr., of Chelsea, MI, for Site Plan approval of a proposed Phase II, Porath Apartments, on the following described parcel of land.

Commencing at the Southwest corner of Section 12, T2S, R3E, Village of Chelsea, Washtenaw County, Michigan; thence along the West line of said Section (as monumented), N00°30'40"W 1391.17 feet to the Southwest corner of Block 2 of James M. Congdon's Addition to the Village of Chelsea as recorded in Liber 55 of Deeds, on Page 526, Washtenaw County Records; thence along the Southern line of said Block 2, N70°00'00"E 360.36 feet to a POINT OF BEGINNING; thence continuing along said Southern line, N70°00'00"E 61.73 feet; thence N20°00'00"W 314.19 feet to the Southern line of West Middle Street; thence along the Southern line of West Middle Street, N70°00'00"E 223.08 feet; thence S20°00'00"E 344.19 feet to the Southern line of said Block 2; thence along the Southern line of said Block 2, N70°00'00"E 75.55 feet; thence S00°30'40"E 206.73 feet to the Northern line of land owned by the Village of Chelsea; thence along said Northern line, S84°12'30"W 341.16 feet; thence N00°30'40"W 119.90 feet to the point of beginning, being the Eastern 33.74 feet of Lot 19, all of Lot 20, Lot 21 except the Western 42.24 feet thereof, all being in said Block 2 and other land in the Southwest 1/4 of said Section 12. Containing 3.04 acres of land more or less, subject to easements and restrictions of record, if any.

705 and 707 W. Middle St.

The application for Site Plan approval will be considered by the Chelsea Planning Commission on Tuesday, Sept. 19, 1995 at 7:30 o'clock P.M. in the Sylvan Township Hall, 112 W. Middle Street, Chelsea, Michigan.

Signed, written comments concerning the application will be accepted prior to the Planning Commission meeting, and will be read at the meeting. Comments should be addressed to the Chelsea Village Planning Commission, 104 E. Middle Street, Chelsea, Michigan 48118.

A Public Hearing on the Site Plan will be held, if requested in writing by any property owner or occupant within three hundred (300) feet of the boundary of the property being considered.

Persons requiring reasonable accommodations to disabilities in order that the hearing be accessible to them, are requested to notify the Chelsea Planning Commission Chairman no later than five (5) business days prior to the date of the hearing of such disability.

CHELSEA VILLAGE PLANNING COMMISSION

Tim Eder, Chairman

NOTICE OF REQUEST FOR PRELIMINARY SITE PLAN APPROVAL

An application has been filed by Harris Homes Development Corporation of Ann Arbor, Michigan for Site Plan approval of a proposed medium density multiple housing and office (PUD) on the following described parcel of land.

The property is described as:

Tax Code #06-13-140-023

Beginning at the South 1/4 corner of Section 12, T.2 S.R.3 E. Village of Chelsea, Washtenaw County, Michigan; thence along the North and South 1/4 line of said Section North 01 degree 32 minutes 35 seconds West 272.50 feet; thence continuing along said 1/4 line North 01 degree 32 minutes 35 seconds West 6.15 feet; thence South 81 degrees 00 minutes 20 seconds East 610.55 feet to a point on the Eastern right-of-way line of Taylor Street; thence along the Southern extension of said Eastern right-of-way line South 08 degrees 49 minutes 00 seconds West 71.64 feet; thence South 81 degrees 16 minutes 15 seconds East 131.95 feet; thence South 08 degrees 49 minutes 25 seconds West 121.00 feet; thence North 87 degrees 45 minutes 20 seconds West 7.77 feet; thence South 00 degrees 14 minutes 05 seconds East 66.00 feet; thence South 87 degrees 45 minutes 20 seconds East 141.78 feet to a point on the Western line of South Main Street (M-52); thence along said Western line South 01 degree 16 minutes 20 seconds East 66.06 feet; thence South 87 degrees 45 minutes 20 seconds East 28.40 feet to the centerline of South Main Street (M-52); thence along said centerline South 01 degree 16 minutes 20 seconds East 188.39 feet; thence North 86 degrees 44 minutes 00 seconds West 300.11 feet; thence North 86 degrees 05 minutes 10 seconds West 563.71 feet to a point on the North and South 1/4 line of said Section; thence along said 1/4 line North 00 degrees 30 minutes 00 seconds West 296.48 feet to the point of beginning. Being a part of the Southeast 1/4 of Section 12 and a part of the Northeast 1/4 of Section 13, T.2 S. R.3 E., Village of Chelsea, Washtenaw County, Michigan. Containing 9.43 acres of land more or less. Subject to easements and restrictions of record.

The application for Site Plan approval will be considered on Tuesday, September 19, 1995 at 7:30 p.m. at the Sylvan Township Hall, 112 W. Middle Street, Chelsea, Michigan.

Signed, written comments concerning the application will be accepted prior to the Planning Commission meeting, and will be read at the meeting. Comments should be addressed to the Chelsea Village Planning Commission, 104 E. Middle Street, Chelsea, Michigan 48118.

A Public Hearing on the Site Plan will be held, if requested in writing by any property owner or occupant within three hundred (300) feet of the boundary of the property being considered.

Persons requiring reasonable accommodations to disabilities in order that the hearing be accessible to them, are requested to notify the Chelsea Planning Commission Chairman no later than five (5) business days prior to the date of the hearing of such disability.

CHELSEA VILLAGE PLANNING COMMISSION

Tim Eder, Chairman



ALL IN THE FAMILY: Eric McCalla's reserve champion pen of hogs was shown by his sister, Amy, Thursday while he was playing a football game. She sold the pair of hogs to Chelsea Lumber for \$1.00 lb. Terri McCalla, left, received the ribbon from Queen Melody Smith.

STATE OF MICHIGAN BEFORE THE BOARD OF COMMISSIONERS FOR WASHTENAW COUNTY

IN THE MATTER OF THE PETITION OF THE VILLAGE OF CHELSEA TO THE BOARD OF COMMISSIONERS FOR WASHTENAW COUNTY FOR THE ALTERATION OF THE BOUNDARIES OF THE VILLAGE OF CHELSEA, WASHTENAW COUNTY, MICHIGAN

NOTICE OF PRESENTATION OF PETITION TO CHANGE THE BOUNDARIES OF THE VILLAGE OF CHELSEA

TAKE NOTICE that the Village Council of the Village of Chelsea has, by resolution, presented a petition to the Board of Commissioners for Washtenaw County to alter the boundaries of the Village of Chelsea and to add to the Village of Chelsea the following described property:

That part of the Southwest 1/4 and the Northwest 1/4 of Section 6, T2S, R4E, Lima Township, Washtenaw County, Michigan, beginning at the South 1/4 corner of said Section 6 and running S89°19'27"W, on the common line between Sections 6 and 7, T2S, R4E, on the existing village limits, 2312.04 feet more or less, to the Southwest corner of Section 6, T2S, R4E; thence N00°50'25"W, on the common line between Section 6, T2S, R4E, and Section 12, T2S, R3E, on the existing village limits, 48.25 feet to the Southeast corner of Section 1, T2S, R3E; thence North, on the common line between Section 6, T2S, R4E and Section 1, T2S, R3E, on the existing village limits, 754.06 feet; thence N89°07'10"E, on the existing village limits, 990.01 feet; thence North, on the existing village limits, 1360.00 feet, more or less, to the centerline of Letts Creek; thence on the centerline of Letts Creek, the following five courses, N26°19'20"E 269.88 feet; thence N57°24'05"E 22.80 feet; thence S88°38'20"E 90.31 feet; thence N71°31'15"E 833.40 feet; thence N89°22'40"E 304.90 feet, more or less, to the intersection of the centerline of Letts Creek and the North-South 1/4 line of Section 6, T2S, R4E; thence S00°09'30"E 14.50 feet, more or less, to the center of said Section 6; thence S00°02'22"W 2655.25 feet, on the North-South 1/4 line of Section 6, to the South 1/4 corner of Section 6, T2S, R4E, and the point of beginning. Containing 95.4 acres, more or less.

Said real estate lies generally North of Chelsea-Dexter Road, East of McKinley Road, and South of Letts Creek. Said Petition shall be presented to the Board of Commissioners for consideration at its meeting to be held on the 20th day of September, 1995, at Washtenaw County Administration Building, 220 N. Main Street, Ann Arbor, Michigan, beginning at 7:00 p.m., or as soon thereafter as the Petition may be heard; and all persons having an interest in said matter shall be heard. Requests to address the Board of Commissioners may be made to the office of the Washtenaw County Clerk, Peggy M. Haines, Clerk, Washtenaw County Courthouse, Ann Arbor, Michigan 48107.

True copies of the Petition and resolution are on file at the offices of the Chelsea Village Clerk, 104 E. Middle Street, Chelsea, Michigan, and the Washtenaw County Clerk, Washtenaw County Courthouse, Ann Arbor, Michigan, and may be inspected between the hours of 8:30 a.m. and 4:30 p.m. on regular business days.

Suzanne Morrison, Village Clerk

Dated: August 25, 1995.

NOTICE OF PUBLIC HEARING ON PROPOSED AMENDMENT TO CHELSEA VILLAGE ZONING ORDINANCE

Notice is hereby given that the Chelsea Planning Commission will conduct a public hearing, as the statute in such case provides, for amendment of the Chelsea Village Zoning Ordinance (Ordinance No. 79). The requested change would revise the zoning map from AG-1 to RS-3 in the area hereinafter described:

DESCRIPTION

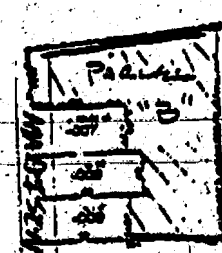

Commencing at the Northwest corner of the South 1/2 of the Southwest 1/4 of the Northwest 1/4 of Section 7, T2S, R4E, Village of Chelsea, Washtenaw County, Michigan (as monumented); thence N01°20'10"W 496.50 feet along the West line of said Section and the centerline of Madison Street (as monumented) to the POINT OF BEGINNING; thence continuing N01°20'10"W 78.57 feet along said West line and said centerline to a point on an existing fence line, said fence line being the Southern right-of-way line of Cemetery Drive; thence N79°15'10"E 187.25 feet along said fence line; thence N84°47'50"E 99.23 feet continuing along said fence line; thence S01°20'10"E 303.01 feet; thence S88°39'50"W 132.00 feet; thence N01°20'10"W 66.00 feet; thence N88°39'50"E 18.00 feet; thence N01°20'10"W 80.00 feet; thence S88°39'50"W 18.00 feet; thence N01°20'10"W 66.00 feet; thence S88°39'50"W 132.00 feet to the Point of Beginning. Being a part of the Northwest 1/4 of Section 7, T2S, R4E, Village of Chelsea, Washtenaw County, Michigan and containing 1.15 acres of land, more or less. Being subject to the rights of the public over the Eastern 53 feet of Madison Street; also being subject to easements and restrictions of record, if any. Parcel "B".

The aforesaid hearing will be held in the Sylvan Township Hall, 112 W. Middle Street, Chelsea, on Tuesday, September 19, 1995 at 7:30 o'clock P.M. The petition as filed by George Palmer is on file in the office of the Planning and Zoning Department, and may be examined prior to the date of the hearing.

Persons requiring reasonable accommodations to disabilities in order that the hearing be accessible to them, are requested to notify the Chelsea Planning Commission Chairman no later than five (5) business days prior to the date of the hearing of such disability.

CHELSEA VILLAGE PLANNING COMMISSION

Tim Eder, Chairman



MIKE KUSHMAUL, JR.
is looking
for those who want to
get the most for their
money . . .
Come in and see Mike
for a great deal on a
new or used, car or
truck.

**NEW CAR SALES & LEASING 475-1301
PALMER MOTOR SALES**

NOTICE OF VARIANCE HEARING

An application has been filed by Scott Kint of 1316 Wildwood, Jackson, Michigan for a variance from the requirements of Section 4.05 C-1 of Ordinance No. 79 (Zoning Ordinance), to construct a new dwelling on a non-conforming lot. Minimum size: 7,500 square feet.

The property is described as follows:

Lot 9, James Congdon Subdivision-Second Addition
First vacant lot south of 309 Grant Street
Chelsea, Michigan
#06-12-431-006

Pursuant to the procedure for a variance request; a Notice of Hearing shall be given and will be served personally or by mail at least ten (10) days prior to the date of such hearing, upon the party or parties making the request for appeal, and all owners of record of property and occupants of property located within three-hundred (300) feet of such premises in question.

You are herein notified that a hearing will be held by the Chelsea Zoning Board of Appeals on September 20, 1995 at 5:00 o'clock P.M. or as soon thereafter as possible, in the Sylvan Township Hall, 112 W. Middle Street, Chelsea, Michigan to consider objections to said request.

Persons requiring reasonable accommodations to disabilities in order that the hearing be accessible to them, are requested to notify the Zoning Board of Appeals Chairman no later than five (5) business days prior to the date of the hearing of such disability.

VILLAGE OF CHELSEA ZONING BOARD OF APPEALS

Donald T. Osborne, Chairman

NOTICE OF VARIANCE HEARING

An application has been filed by Michael Purdy, Jr., of 528 Lane Street, Chelsea, Michigan, for a variance from the requirements of Section 5.04 B-1 of Ordinance No. 79 (Zoning Ordinance), to allow for a fence to be constructed closer than five feet from a public sidewalk.

The property is described as follows:

528 Lane Street
at the corner of Lane and Old U.S.-12
Chelsea, Michigan

Pursuant to the procedure for a variance request; a Notice of Hearing shall be given and will be served personally or by mail at least ten (10) days prior to the date of such hearing, upon the party or parties making the request for appeal, and all owners of record of property and occupants of property located within three-hundred (300) feet of such premises in question.

You are herein notified that a hearing will be held by the Chelsea Zoning Board of Appeals on September 20, 1995 at 5:00 o'clock P.M. or as soon thereafter as possible, in the Sylvan Township Hall, 112 W. Middle Street, Chelsea, Michigan to consider objections to said request.

Persons requiring reasonable accommodations to disabilities in order that the hearing be accessible to them, are requested to notify the Zoning Board of Appeals Chairman no later than five (5) business days prior to the date of the hearing of such disability.

VILLAGE OF CHELSEA ZONING BOARD OF APPEALS

Donald T. Osborne, Chairman

NOTICE OF PUBLIC HEARING ON PROPOSED AMENDMENT TO CHELSEA VILLAGE ZONING ORDINANCE

Notice is hereby given that the Chelsea Planning Commission will conduct a public hearing, as the statute in such case provides, for amendment of the Chelsea Village Zoning Ordinance (Ordinance No. 79). The requested change would revise the zoning map from RS-2 to PUD in the area hereinafter described:

Tax Code #08-13-140-023

Beginning at the South 1/4 corner of Section 12, T.2 S.R.3 E. Village of Chelsea, Washtenaw County, Michigan; thence along the North and South 1/4 line of said Section North 01 degree 32 minutes 35 seconds West 272.50 feet; thence continuing along said 1/4 line North 01 degree 32 minutes 35 seconds West 6.15 feet; thence South 81 degrees 00 minutes 20 seconds East 610.55 feet to a point on the Eastern right-of-way line of Taylor Street; thence along the Southern extension of said Eastern right-of-way line South 08 degrees 49 minutes 00 seconds West 71.64 feet; thence South 81 degrees 16 minutes 15 seconds East 131.95 feet; thence South 08 degrees 49 minutes 25 seconds West 121.00 feet; thence North 87 degrees 45 minutes 20 seconds West 7.77 feet; thence South 00 degrees 14 minutes 05 seconds East 66.00 feet; thence South 87 degrees 45 minutes 20 seconds East 141.78 feet to a point on the Western line of South Main Street (M-52); thence along said Western line South 01 degree 16 minutes 20 seconds East 66.06 feet; thence South 87 degrees 45 minutes 20 seconds East 28.40 feet to the centerline of South Main Street (M-52); thence along said centerline South 01 degree 16 minutes 20 seconds East 188.39 feet; thence North 86 degrees 44 minutes 00 seconds West 300.11 feet; thence North 86 degrees 05 minutes 10 seconds West 563.71 feet to a point on the North and South 1/4 line of said Section; thence along said 1/4 line North 00 degrees 30 minutes 00 seconds West 296.48 feet to the point of beginning. Being a part of the Southeast 1/4 of Section 12 and a part of the Northeast 1/4 of Section 13, T.2 S. R.3 E., Village of Chelsea, Washtenaw County, Michigan. Containing 9.43 acres of land more or less. Subject to easements and restrictions of record.

The aforesaid hearing will be held in the Sylvan Township Hall, 112 W. Middle Street, Chelsea, on Tuesday, September 19, 1995 at 7:30 o'clock P.M. The petition as filed by Harris Homes is on file in the office of the Planning and Zoning Department, and may be examined prior to the date of the hearing.

Persons requiring reasonable accommodations to disabilities in order that the hearing be accessible to them, are requested to notify the Chelsea Planning Commission Chairman no later than five (5) business days prior to the date of the hearing of such disability.

CHELSEA VILLAGE PLANNING COMMISSION

Tim Eder, Chairman

Thank You Discount Tire

For Buying My
1995 Pig



**Amy
McCalla**

Thank You WOLVERINE FOOD & SPIRITS

for purchasing my
Chelsea Fair Steer



**Kate
Huehl**

Thank You CHELSEA LANES

For Buying My
1995 Steer

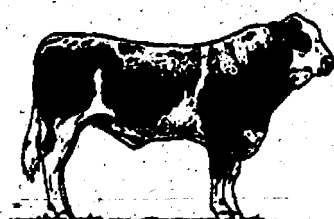

**Amy
McCalla**

Thank You Dr. & Mrs. Ray Howe

For Buying My
1995 GRAND CHAMPION
PEN LAMB

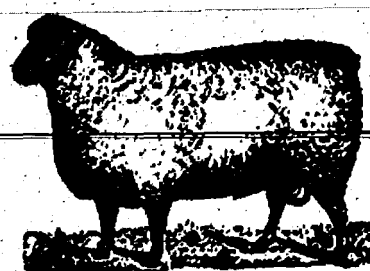

**Josh
Hofing**

Dr. Paula Rode of CHELSEA ANIMAL HOSPITAL



and



Mr. & Mrs. Jerry Dresselhouse
Thank You for Buying
My 1995 Market Hogs
Sarah Edman

Thank You Gina's Cafe

For Buying My
1994 & 1995

GRAND CHAMPION LAMBS



**Josh
Hofing**



Thank You POLLY'S MARKET

For Buying My
1995 Market Lamb

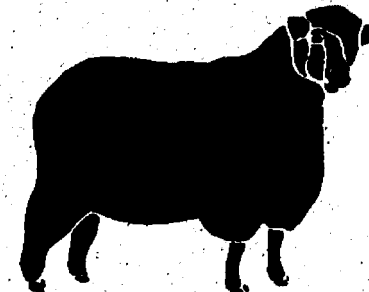

**Melissa
Bycraft**

Thank You RICHARDS BROTHERS PAINTING

For Buying My
1995 Market Steer
**Molly
Edman**



Thank You Chelsea Lumber

For Buying My
1995 Reserve Champion Pigs



**Eric
McCalla**

Thank You . . .

Lane Animal Hospital
Dr. and Mrs. Lane

for purchasing my
1995 Grand Champion Steer
at the Chelsea Community Fair
Livestock Auction

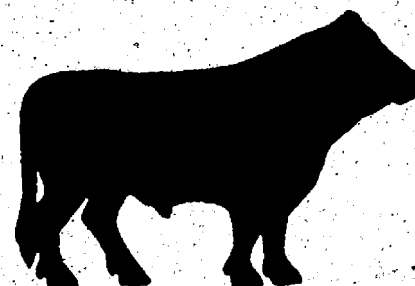

*Your support
is greatly
appreciated!*

Thank You
**Melissa
Bycraft**

Thank You SPRINGER AGENCY for Buying My 1995 Pen of Lambs

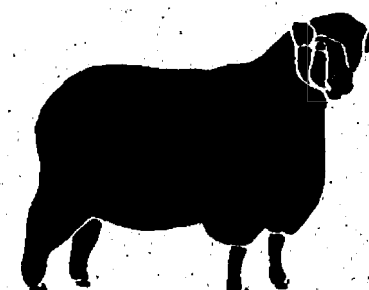

**Celeste
Bycraft**

Thank You PENNIE & STOCKBRIDGE IGA For Buying My 1995 Market Lamb

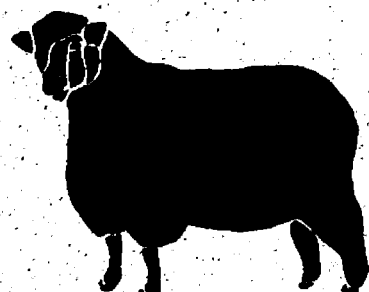

**Melissa
Bycraft**

Thank You CHELSEA MILLING CO.

For Buying My
1995 Market Steer



**Sarah
Edman**

Thank You . . .

Jeff Morgan - National
Computer Resource

for purchasing my
Reserve 1995 Champion Steer
at the Chelsea Community Fair
Livestock Auction

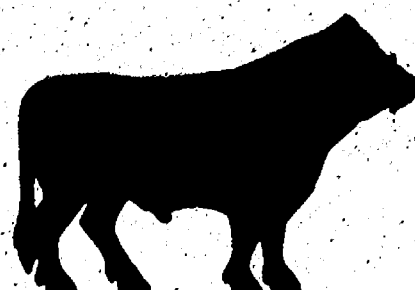

*Your support
is greatly
appreciated!*

Thank You
**Celeste
Bycraft**

Thank You Reuben Lesser

For Buying My
1995 GRAND CHAMPION
PEN OF MARKET HOGS



**Brian
Schiller**



Thank You Kroger's

For Buying My
1995 Pig



**Amy
McCalla**

Thank You James Bauer Construction For Buying My 1995 Market Hogs



**Valerie
Schiller**

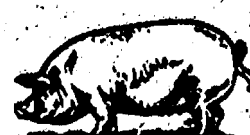

LIVESTOCK JUDGING CONTEST WINNERS: A team of four Chelsea area 4-H'ers won first place in the 1995 Michigan 4-H Livestock Expo Judging Contest and will represent Michigan in the National 4-H Contest to be held in Louisville, Ky., this fall. Pictured above are, left to right, Kay Bulmon, Stephanie Wesolowski, Melissa Bycraft and Joshua Hofing.



Church Services

Assembly of God—

FIRST ASSEMBLY OF GOD
1890 Old US-12, Chelsea
The Rev. N. James Massey, Pastor
Every Sunday—
10:45 a.m.—Worship.
6:00 p.m.—Evening service.
Every Wednesday—
7:00 p.m.—Mid-week services.
First Tuesday—
10:30 a.m.—Women's ministries.

CHelsea CHRISTIAN FELLOWSHIP

337 Wilkison St.
Church tel. 478-5048
John Dambacher, Pastor
Every Sunday—
8:30 a.m.—Fellowship.
9:00 a.m.—Sunday school for all ages.
10:00 a.m.—Worship service and Children's Church.
6:00 p.m.—Evening Service.
Every Wednesday—
7:00 p.m.—Family Night.
Please call if transportation is needed.

Baptist—

FIRST BAPTIST CHURCH OF GREGORY
The Rev. Richard Mathew, Pastor
Every Sunday—
9:30 a.m.—Worship service.
6:30 p.m.—Bible class for all ages.
Every Wednesday—
7:30 p.m.—Bible study and prayer meeting.
Every Friday—
11:00 a.m.—Bible study and prayer luncheon.

NORTH SHARON BAPTIST

Sylvan and Washburne Rd.
Bill Winger, Pastor
Every Sunday—
10:00 a.m.—Sunday school.
11:00 a.m.—Morning preaching service.
Every Wednesday—
7:00 p.m.—Bible study and prayer meeting.
Nursery available at all services.

Catholic—

ST. MARY
The Rev. Fr. David Philip Dupuis, Pastor
Every Sunday—
8:00 a.m.—Mass.
10:00 a.m.—Mass.
Every Saturday—
12:00 noon-1:00 p.m.—Confessions.
6:00 p.m.—Mass.

Christian Scientist—

FIRST CHURCH OF CHRIST SCIENTIST
1883 Washburne Ave., Ann Arbor
Every Sunday—
10:30 a.m.—Sunday school, morning service.
Every Wednesday—
7:30 p.m.—Testimony meeting.

Church of Christ—

CHURCH OF CHRIST
1245 Old US-12, East
Minister, Dr. Joe Lortmon, Evangelist
Every Sunday—
9:30 a.m.—Bible classes, all ages.
10:30 a.m.—Worship service. Nursery available.
6:00 p.m.—Worship service. Nursery available.
Every Wednesday—
7:00 p.m.—Bible classes, all ages.
First and Third Tuesday of every month—
7:00 p.m.—Ladies class.

Episcopal—

ST. BARNABAS
20500 Old US-12
(Directly across from the Fairgrounds)
The Rev. Fr. Jerrold F. Beaumont, O.S.P.
The Rev. Beverly M. Pruitt, Deacon Assistant
Every Sunday—
10:00 a.m.—Holy Eucharist.
10:00 a.m.—Nursery.
10:00 a.m.—Christian Education K-12.
Every Wednesday—
7:30 p.m.—Service of Worship and Healing.
Second and Fourth Tuesdays—Holy Eucharist at the Chelsea Retirement Community.
Private Confessions—By appointment.

Free Methodist—

CHelsea FREE METHODIST
7665 Wilkison Rd.
Mearl Bradley, Senior Pastor
Patrick Kelsey, Associate Pastor
Nathan Perkins, Associate Pastor
Every Sunday—
4:30 a.m.—Early celebration.
9:30 a.m.—Coffee fellowship.
9:50 a.m.—Sunday school.
11:00 a.m.—Celebration II.
Wednesday, Aug. 30—
7:00 p.m.—Families Together.
Friday, Sept. 1—
6:30 a.m.—Day of Prayer.
Sunday, Sept. 2—
8:30 a.m.—Communion.
11:00 a.m.—Communion.
Wednesday, Sept. 6—
7 p.m.—CLC kick-off. Junior and senior Teams activities and One-Another group.

Lutheran—

FAITH EVANGELICAL LUTHERAN
8575 North Territorial Rd.
The Rev. Mark Fortinsky, Pastor
Wednesday, Aug. 30—
7:30 a.m.—Worship service.
Sunday, Sept. 3—
9:00 a.m.—Worship service.

OUR SAVIOR LUTHERAN

1515 S. Main, Chelsea
The Rev. Ronald R. Zahner, Vacancy Pastor
Every Sunday—
9:00 a.m.—Worship.

ST. JACOB EVANGELICAL LUTHERAN

12501 Riehmiller Rd., Grand Lake
The Rev. Paul C. Strahman, Pastor
Every Sunday—
9:00 a.m.—Sunday school, Family Bible Study.
10:15 a.m.—Worship service.

ST. THOMAS LUTHERAN

18901 W. Edsworth Rd.
(9 miles south and 3 miles west of Dexter)
John Kayser, Pastor
Every Sunday—
9:30 a.m.—Worship service.

TRINITY LUTHERAN

5758 M-34, three miles east of Gregory
Alan R. Stadelman, Pastor.
Every Sunday—
8:00 a.m.—Worship.
9:30 a.m.—Christian education.
10:45 a.m.—Worship.

ZION LUTHERAN

E.L.C.A.
Corner of Fletcher and Waters Rd.
The Rev. David Hendricks, Pastor
Sunday, Aug. 27—
9:15 a.m.—Worship in Old Zion church.
10:30 a.m.—Special worship in main sanctuary.

Methodist—

SALEM GROVE UNITED METHODIST
3258 Nottin Rd.
The Rev. Jim Paige
Every Sunday—
10:30 a.m.—Worship service.

FIRST UNITED METHODIST

Park and Territorial Rd.
Pastor Wayne Miller
Every Sunday—
8:30 a.m.—Informal worship service.
10:00 a.m.—Traditional worship service.

WATERLOO VILLAGE UNITED METHODIST

8118 Washington St.
Pastor Wayne Miller
Every Sunday—
10:00 a.m.—Sunday school.
11:15 a.m.—Worship service.

FIRST UNITED METHODIST

128 Park St.
The Rev. Richard L. Deke, Pastor
Every Wednesday—
6:30 p.m.—Prayer group.
7:15 p.m.—Study group.
Every Sunday—
7:30 a.m.—Worship service with supervised care for preschoolers.
9:45 a.m.—Crib nursery re-opens.
10:00 a.m.—Worship service with supervised care for preschoolers.

CHelsea RETIREMENT COMMUNITY

805 W. Middle St.
The Rev. Dr. J. Gordon Schlicher
Every Sunday—
9:30 a.m.—Worship service.

NORTH LAKE UNITED METHODIST CHURCH

14111 North Territorial Road
The Rev. Wayne Hawley, Pastor
Every Sunday—
9:30 a.m.—Sunday school.
10:30 a.m.—Worship service.
11:30 a.m.—Fellowship time.
6:00 p.m.—Youth group.
Every Tuesday—
7:15 p.m.—Bible study.
8:00 p.m.—Choir practice.

SHARON UNITED METHODIST

Corner Pleasant Lake Rd. and M-52
The Rev. Peggy Paige, Pastor
Every Sunday—
10:00 a.m.—Sunday school.
11:00 a.m.—Worship service.

Mormon—

CHURCH OF JESUS CHRIST OF LATTER-DAY SAINTS
1338 Freer Rd.
Gary Spooner, branch president
478-7925 or leave a message at 478-1778
Every Sunday—
9:30-10:40 a.m.—Sacrament meeting.
10:50-11:30 a.m.—Sunday School and Primary School.
11:40-12:30 a.m.—Pr. School and Relief Society.

Non-Denominational—

CHelsea HOSPITAL MINISTRY
Every Sunday—
10:00 a.m.—Morning service, Chelsea Community Hospital Chapel.

CHRISTIAN HOUSE OF PRAYER

9949 McGregor Rd. R.O. Box 948, Pinckney
(313) 424-4933
Every Sunday—
10:00 a.m.—Worship service.
7:00 p.m.—Prayer meeting.

COVENANT

54 N. Free Rd.
Leland E. Becker, Pastor
Every Sunday—
9:00 a.m.—Church school.
10:30 a.m.—Worship service.

CHelsea FULL GOSPEL

778 S. Main St. (FIA building)
John & Sarah Grocers, Pastors 475-7379
Every Sunday—
10:30 a.m.—Prayer and worship celebration.
6:00 p.m.—Evening celebration.
Every Wednesday—
7:00 p.m.—Church school classes. (Classes meet in lower level of First Assembly, 14900 Old US-12.)

IMMANUEL BIBLE

145 E. Sunset St.
Ron Clark, Pastor
Every Sunday—
9:30 a.m.—Sunday school, nursery provided.
10:45 a.m.—Morning worship, nursery provided.
6:00 p.m.—Evening worship.

Every Wednesday—
7:00 p.m.—Family hour, prayer meeting and Bible study.

MT. HOPE BIBLE

12884 Trist Rd., Grand Lake
The Rev. Joseph A. O'Neill, Pastor
Every Sunday—
10:00 a.m.—Sunday school.
11:00 a.m.—Morning worship.
6:00 p.m.—Evening service.
Every Wednesday—
7:00 p.m.—Bible study.

ST. VLADIMIR ORTHODOX CHURCH

The Rev. Fr. Paul Kara, Pastor
9900 Jackson Rd.
Sunday Services—
9:00 a.m.—Holy Confession.
10:00 a.m.—Divine Liturgy.

NEW LIFE CHRISTIAN CENTER

38 Freer Rd. (Covenant-church)
Pastors Erik & Mary Hansen
Every Sunday—
11:30 a.m.—Praise, worship, Children's Church.
6:00 p.m.—In home meetings.
1st Monday of the month—
7:00 p.m.—Women of Faith meets in homes.
Every Wednesday—
7:00 p.m.—Praise and prayer.

Presbyterian—

FIRST UNITED PRESBYTERIAN
20175 Williamsville Rd., Usadilla
The Rev. Mary Groty
Every Sunday—
9:30 a.m.—Sunday school.
11:00 a.m.—Worship service.

KNOX PRESBYTERIAN

Tappan Middle School
2551 E. Stadium Blvd., Ann Arbor.
Bertrill L. Hess, Ph.D., Senior Pastor
Every Sunday—
9:30 a.m.—Worship service.
10:30 a.m.—Fellowship time.
11:00 a.m.—Christian education with nursery provided.

United Church of Christ—

BETHEL EVANGELICAL AND REFORMED
Freedom Township
The Rev. Richard Hardy, Interim Minister
Every Sunday—
9:30 a.m.—Worship service.

FIRST CONGREGATIONAL OF CHelsea

121 East Middle Street
The Rev. Rosemary Chaffee, Pastor
Every Sunday—
10:00 a.m.—Worship and church school with nursery provided.
Communion on the first Sunday of every month.
Every Tuesday and Thursday—
10:00 a.m.—Playgroup for moms and tots.

ST. JOHN'S

Rogers Corners, Waters and Fletcher Rds.
The Rev. Nancy Doty, Pastor
Every Sunday—
9:30 a.m.—Worship service, Sunday school.

ST. JOHN'S UNITED CHURCH OF CHRIST

Francisco
Glenn Culler, Pastor
Every Sunday—
10:30 a.m.—Sunday school and worship service.
First Sunday of every month—
Communion.

ST. PAUL

14600 Old US-12
The Rev. Dr. Lynn E. Spitz-Nagel, Pastor
Every Sunday—
9:30 a.m.—Worship with fellowship time following, nursery provided.
11:30 a.m. and 7 p.m.—Healing service, fourth Tuesday of the month.
Communion first Sunday of each month.
Every Wednesday—
8:00 p.m.—Chapel Choir.
7:30 p.m.—Chancel Choir.

Faith in Action Starts Changeover To Fall Seasonal Clothing

Each year at the Fall and Spring Seasons, Faith in Action begins a changeover of clothing to make room for appropriate seasonal wear. In order to accomplish this we must request that donations stop for a brief period of time.

This year we are asking all of your clothing donations stop until Sept. 18 after which please bring us only Fall and Winter clothing as we do not have the space to store Spring/Summer type clothes until next Spring.

Faith in Action appreciates the support they receive from the communities. Your donations make it possible for FIA to assist many people and, in fact, in 1994 because of you Faith in Action was able to help over 8,000 of our friends and neighbors.

Faith Lutheran Starts New Sunday Hours After Labor Day

Faith Lutheran church held an outdoor worship service Sunday, July 9, at Hudson Mills Metropark. Over 40 people attended and stayed for the picnic which followed. The day concluded with a softball game and a water balloon fight.

After Labor Day Faith goes back to its fall schedule of Sunday school at 9 and worship at 10 a.m.

Unlicensed Teen-ager Takes Mother's Car

A 14-year-old girl will be petitioned into Juvenile Court for taking her mother's vehicle without permission and driving it without a driver's license.

The girl's mother called Chelsea Police Aug. 18 after her daughter took the family car from their home in the 500 block of Wilkison St. The woman said she believed her daughter was enroute to Cleary's Pub. Three girls, ages 13 to 14, were passengers with the suspect.

Police were initially unable to find the girl, but did track down her accomplices. The suspect was later located after she called her mother, and turned herself into police. She was released to her parents.

Marijuana Cigarette Confiscated by Police

Violation of the Controlled Substance Act was reported in the parking lot at Perky Pantry, 501 S. Main St.

A 38-year-old Belleville woman and a 46-year-old Whitmore Lake man were questioned in the parking lot Aug. 25 after Chelsea Police received a tip that the couple had marijuana in their possession.

The Whitmore Lake man, driver of the 1987 Pontiac Convertible the couple was in, was searched first and no marijuana was found. A search of the woman, however, turned up a marijuana cigarette, which was confiscated by police.

Chelsea Police Write Citations

Chelsea Police issued three citations to a 25-year-old Jackson man for operating an unregistered motor vehicle, driving with a suspended driver's license and for having no proof of insurance.

The man was stopped on Railroad St. near McKinley St. in his 1978 Chevy Caprice after police noticed the vehicle's license plate was expired. The suspect admitted the license plate did not belong to his vehicle. He told police he just purchased the car and hadn't insured or registered the vehicle with the state.



TWO TAIWANESE STUDENTS have spent the last month as guests of the Kreiger family in Chelsea. From left to right above are, Marlene Kreiger, Wan-Lin Hsu, 12 years old, and I-Nung Kuan, 14 years old, and host Don Kreiger.

Kriegers Hosting Two Taiwanese Students

On Aug. 5, a group of children from Taiwan, China arrived at Metro Airport for a summer camp program sponsored by a Chinese church in Ypsilanti. Two of the children have been hosted by Don and Marlene Kreiger in Chelsea for the month.

The children will leave Detroit Metro Airport this week-end to fly back home.

They are, respectively, I-Nung pronounced Enung. She is 14 years of age and can speak some English, as they are taught that in their schools as a second language. She has sisters still in Taiwan. She has received several calls by phone from her family since being here. E-Nung has one sister who came and is hosted in Ann Arbor. I-Nung is in the eighth grade in Taiwan.

Wan-Lin is 12 years of age and also speaks English. She also has brothers and sisters back home and has heard from her family several

times since arriving here. Wan-Lin is in the sixth grade.

Some of the things they have done while with the Kriegers is as follows. They have enjoyed the Jackson County Fair. They all went to Sea World of Ohio. Hands on Museum of Ann Arbor, they picked raspberries, the Toledo Zoo, Ann Arbor Art Museum.

They have also been shopping several times. They bought in line skates because here they could get them for under a \$100. In their country they would have to pay about \$200. They painted the big rock in Ann Arbor and left their footprints in paint also. They painted bye-bye Mich. on the rock. They commented that the Toledo Zoo is much larger than any they have in Taiwan. They saw polar bears for the first time.

Both girls say they would like to return to the United States to study when they are a little older.

Michael P. McCarthy
Painting
Wallpapering
Interior • Exterior
Licensed - Insured
313-426-5510

Free Mammograms, Pap Tests Available

Free mammograms, pap tests, pelvic and clinical breast exams are available to area women age 40 and over, through the Washtenaw County Health Services Group. For more information, call the Title XV Program at 484-7220.

Advertisers Like To Know You
Read Their Ad in This Newspaper

Schwalbach's
AUTO CARE
and
BODY SHOP

OIL CHANGE LUBE & FILTER \$16.95
Up to 5 qts. oil
Most Vehicles

100,000 Mile Warranty on Remanufactured Engines

FREE BODY SHOP ESTIMATES

8170 5th ST., DEXTER
Mon./Fri., 8:00 a.m. to 6:00 p.m. Sat., 9 a.m. to 2 p.m.

426-6172

VISA MasterCard

Find out what you don't know about cancer.

For more information call toll-free 1-800-ACS-2345

Reinhart COMMERCIAL

NEED TO RENT YOUR HOME ?

- as an investment
- as an alternative to selling

Consider us for effective and affordable property management

Please call and let us discuss our program with you.

Call - Leslie Nelson
or Leslie McGowan
313-747-7888

Charles Reinhart Company
Realtors

313/428-8836
1-800-219-2100
"Serving you since 1972"

R.D. Kleinschmidt, Inc.
We Build Our Reputation Around Your Home

ROOFING-SIDING-GUTTERS
• Shingles & Flat Roofs
• Siding & Trim
• Seamless Aluminum Gutters
• Replacement Windows

19880 Sharon Valley Road • Manchester

Our Title Insurance Cost What!
Avoid closing shock. Choose Liberty Title.

LIBERTY TITLE COMPANY
114 N. Main Street, Suite #4, Chelsea 475.6440

COULD YOUR WATER TASTE BETTER?
Let us Show You How With A
FREE IN-HOME WATER TEST
KINETICO
NON-ELECTRIC SOFTENERS
TOTAL HOME WATER MANAGEMENT

• SOFT CONDITIONED WATER FOR HOUSE HOLD USE
• QUALITY DRINKING WATER
• IRON-FREE LANDSCAPE IRRIGATION
• SOFTENERS • REVERSE OSMOSIS • OZONE
• BOTTLED WATER • WATER COOLERS • FILTERS
• SALT • PICK-UP • DELIVERY

VILLAGE & COUNTRY WATER TREATMENT
Your Hometown Water Specialists Since 1976
6920 Jackson Rd. Ann Arbor
Mention this ad for a \$100 discount on Kinetico Softeners (Not valid with other offers)

PARISHO & COMPANY

Professional Corporation
JAMES (JAY) W. PARISHO, C.P.A.
CERTIFIED PUBLIC ACCOUNTANT

Two locations to serve you:
1905 Pauline Boulevard, Suite 5 Ann Arbor, Michigan 48103-5001 313/995/5656
107 1/2 South Main, P.O. Box 251 Chelsea, Michigan 48118 313/475-9640
We SERVICE: Personal — Corporate — Partnership — Farms
ACCOUNTING — TAX PREPARATION & CONSULTING — FINANCIAL PLANNING
Appointments available Monday through Saturday

Bikes Turned in To Chelsea Police

Chelsea Police report finding two bicycles in the village Aug. 22-23. A men's three-speed bicycle was found in the 1000 block of S. Main St. near Polly's Market Aug. 23. Police found it while on patrol in the area. The bike appears to be abandoned.

A Chelsea homeowner reported finding a bicycle in her yard in the 600 block of S. Main St., Aug. 22. The woman said she found the bike near her front porch on the lawn. She said it appears the bike was discarded there.

Both bikes were logged in the police department's property room.



MELISSA BYCRAFT, right, showed the third place middleweight pair of lambs at the Fair Auction Thursday evening. Her sister, Celeste helped show the animals. Polly's Market purchased one animal at \$4.50 lb. and Mane Headquarters purchased the second.

RONALD SHARP, J.D.

Specializing in
PROBATE
WILLS
LIVING TRUSTS
REAL ESTATE

426-0420



8099 MAIN ST
DEXTER

Classified Ads
Really Work

FAMILY OWNED AND OPERATED FOR OVER 80 YEARS

PALMER



Hi, I'm George Palmer



MICHIGAN'S OLDEST FORD DEALER, SINCE 1912

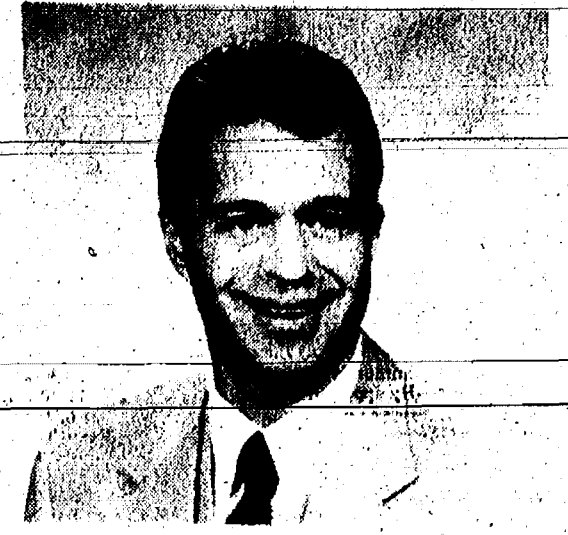

Hi, I'm Biff Weber

WE SAY:

"You Will Be Satisfied!"

We Guarantee it!"

**ALL THESE PEOPLE
ARE DEDICATED TO YOUR SATISFACTION**



Matt Ladd



Kelly Bowers



Heather Sayer



Tristan DeCroix



Herm Cremeans



Tom Kern



Kevin Kern



John Freeman



Kyle Erickson



Joe Rottman



Don Poppenger



Ken Michael



Patti Schick



Scott Riedell



Bev Slater



Paul Charles



Boone Gegenheimer



Matt Villamore



Alan Foderick



Brea Wireman



Kathy Howard



Charlie Flack



Steve Williams



Dan Tomshany



Jerry Beaubien



Scott Cremeans



Ellen McMurray



Paul Tomshany

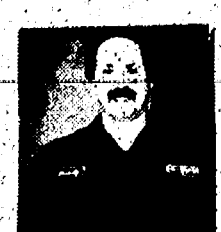

Randy Ellis



Chris Ward



Tyrone Knauff



Ron Schuyler



Fred Winkle



Chuck Koch



Art Rowe



Scott Otto



Bruce Fullerton



Mike Hafner



Mike Hinderer



Jason Risner



Lacy Hall



Lynette Terns



Suzie Weber



Bob Brooks



Stacy Norris



Tom Riggs



Dena Gardner



Stephanie Clobberly



Neil Horning

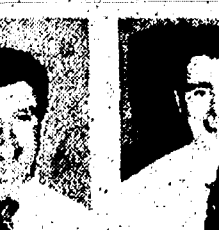

Mike Kushmaul, Jr.



Marty Johnson



YOUNGSTERS Kathy Drew, 9, and Kathy Everett, 9, earned a second place ribbon for their costumes in the annual Children's Parade. The event, sponsored by Chelsea Kiwanis, marked the official start of Chelsea Community Fair, held Aug. 22-26.



SODA SHOP ROCK float sponsored by Chelsea Baton Corps featured queen candidate Laura Roskowski who was named fourth runner-up in the Queen's Contest. The float was named second place winner in the adult division of Saturday's Fair Parade.



THE FLINTSTONES: Stefan and Brianna Kalmbach and Trisha and Travis Terns captured first place in the mixed age division of the costume contest held for children participating in the Kiwanis-sponsored Children's Parade last Tuesday. The event marked the start up of Chelsea Community Fair, held Aug. 22-26 at the fairgrounds.



ALEX ABRIAM, 7, of Chelsea took home second place honors in the annual costume contest held in conjunction with the Children's Parade. Abriam and other youngsters dressed up and marched downtown in celebration of the kick-off of Chelsea Community Fair, Aug. 22. He participated in the six to nine year old division.

**U.S. SAVINGS BONDS
FOR EDUCATION
GROW ALMOST AS
FAST AS KIDS DO.**

For current rates, call
1-800-4US BOND
1-800-487-2663

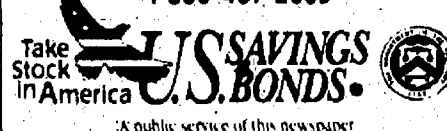

KLINK EXCAVATING

- BASEMENTS
- DRAINFIELDS & TANKS
- ASPHALT
- SAND, STONE
- GRAVEL
- TOP SOIL

RESIDENTIAL • COMMERCIAL • INDUSTRIAL

Call Us for All Your Excavating Needs

475-7631

KOCH & WHITE Heating & Cooling, Inc.

DISTINGUISHED LEADERSHIP DEALER 2608 W. Liberty St.
Ann Arbor, MI 48103

(313) 663-0204

Now Available!

Carrier Equipment For The Do-it-Yourselfer

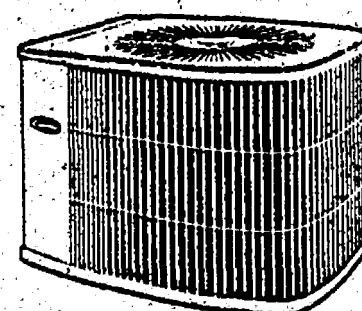

**HEAT
WAVE
ALERT!**

We do Natural Gas Conversions

- * CARRIER air conditioners are up to 16 times quieter than others.
- * Buy a CARRIER Synergy.2000 High-Efficiency air conditioner now.
- * Get \$200 instant rebate.
- * Save up to 40% on your cooling bills.
- * Enjoy greater comfort and reliability.
- * Call Koch & White today for details.

KOCH & WHITE
Heating & Cooling, Inc.

Call to schedule your
FREE ESTIMATE!



We're the Inside Guys



JOE KOENIGTER sold his second place heavyweight steer, 1,310 lbs., to Chelsea Community Hospital in Thursday evening's live-stock action.

Stop Hauling Your Mower Around!

WE COME TO YOU
THAT'S RIGHT! QUALITY GUARANTEED SERVICE TO YOUR DOOR

Mobile Mower Repair
8390 W. HURON RIVER DR. • DEXTER

We service all makes. Certified small engine repair. ALL WORK GUARANTEED. CALL TODAY! 313-426-5665 OR 800-828-0428

WE REPAIR LAWN & GARDEN EQUIP. • SNOWBLOWERS • PRESSURE WASHERS • GENERATORS

DRAINS and SEWERS CLEANED ELECTRICALLY

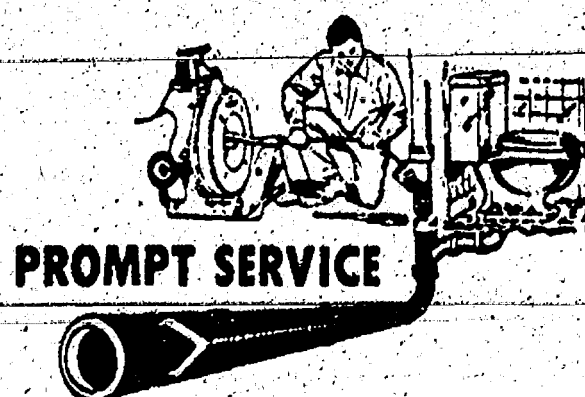

PROMPT SERVICE

FLOOR
DRAINS
MAIN
LINES
STORM
SEWERS

SEPTIC TANKS — Cleaned, Installed, Repaired
DRAINFIELD & OTHER EXCAVATING

• RESIDENTIAL • COMMERCIAL • INDUSTRIAL

BOLLINGER SANITATION SERVICE

PHONE (313) 475-2097

When you
can't breathe, nothing
else matters

† AMERICAN
LUNG
ASSOCIATION
1-800-270-USA

Huron Camera

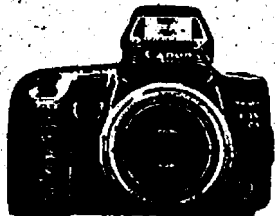

Sales & Service
1-Hour Photo

- Cameras
- Lenses
- Film
- Camcorders
- Tripods
- Binoculars
- Telescopes
- Custom Framing
- Projectors
- Dark Room Equip.

Old photos reproduced
without negatives.

Huron Camera Sales & Service

We Repair All Makes & Models
of Cameras & Projectors

1090 S. Main St.,
Chelsea • 475-1023

8060 Main St.
Dexter • 426-4634
430 E. Michigan Ave.
Saline • 429-8575

Hours: Mon.-Fri. 9 a.m.-6 p.m.
Saturday 9 a.m.-3 p.m.
• After-Hour Film Drop Box Available •



LETHA M. ATKINSON, chiropractic assistant and office manager with Aikinson Chiropractic, Chelsea, was recently granted membership into the International Chiropractic Assistants Research and Education (I CARE) Organization. Dr. James W. Parker, president of the Parker Chiropractic Resource Foundation (PCRF), granted the membership at the PCRF Seminar in Chicago. I CARE members must complete 100 hours of intensive classroom instruction and participate in workshops during three seminars over the course of a minimum six-month period.

Free Face Travel Guide, Calendar of Events Offered

Autumn-color seekers will find more than two dozen suggestions for fall-color tour routes in Michigan's new 1995 *Michigan Fall Guide and Calendar of Events*—and a whole lot more. Travelers can select from routes in the Upper Peninsula and the Lower Peninsula and those that circle the Great Lakes. Each featured tour gives the approximate number of miles in the route and includes a listing of some of the scenic highlights along the way. A regional peak-color-period map providing the approximate dates for best fall-color viewing and the annual fall calendar of events listing hundreds of activities, festivals, and events statewide will assist travelers in planning their autumn getaways.

In this year's 64-page fall guide there is again a fairly comprehensive listing of Michigan's cider mills and apple orchards. At a glance, travelers can select a cider mill that fits the needs of their autumn outings, i.e., those with farm markets, U-pick apples, baked goods, pumpkins, picnic areas, etc. And photographers

and romantics will be relieved to learn they don't have to travel to Madison County, Ia., to admire covered bridges. Michigan has four of its own and the names and locations are provided in the guide.

For a free copy of the 1995 *Michigan Fall Guide and Calendar of Events*, write the Michigan Travel Bureau at P.O. Box 3393, Livonia 48151-3393; or call toll-free (800) 543-YES, from anywhere in the United States and Canada. Travel advisors are available to assist travelers in planning their vacations and week-end getaways 8 a.m. to 11 p.m. (EST) Monday through Friday, and 8 a.m. to 5 p.m. Saturday and Sunday. Travelers also may order information during non-staffed times by leaving their name, address, and phone number on the voice messaging system.

Beginning Sept. 15, get the latest fall-color conditions 24-hours a day by calling (800) MI-4-FALL for weekly updates on the progression of Michigan's autumn color, provided by AAA Michigan.

RIEMCO DEVELOPMENT

New Home Construction Custom Built Homes

Modular & Panelized Homes

Serving Chelsea's
Real Estate Needs for 23 years. **475 - 8294**

BUILDING CHELSEA'S FUTURE



DIANE CLARK
Chelsea Representative

NEWCOMERS WELCOME SERVICE

"A tradition of helping newcomers feel at home"

If you are new in the Chelsea School District, call DIANE CLARK, 475-0258, for your complimentary welcome packet.

Sponsored By

Chelsea Chamber of Commerce and the leading Merchants of Chelsea

Viviane Shammas, J. D. Real Estate ATTORNEY

- Residential Sales Contracts
- For Sale By Owner
- Offers to Purchase

3108 Baker Road, Dexter

426-5559



METAL FABRICATION PROTOTYPES TO PRODUCTION MACHINE SHOP MIG, TIG WELDING

KLAPPERICH WELDING

3045 BROAD ST., DEXTER
GARY KLAPPERICH



(313) 426-2086
(800) 286-5510
FAX: (313) 426-0277

SHERIFF'S REPORT

Lima Township

Assault and Battery

Assault and battery was reported in the 13000 block of Old US-12, Aug. 16. A 16-year-old Chelsea boy wants to press charges against the boyfriend of his girlfriend's mother after he allegedly assaulted him. The incident happened Aug. 6 at 3:30 p.m. when the boy intervened during an argument between his girlfriend and her mother. The suspect reportedly called the teen a name and pushed him. The suspect, however, denies touching the boy. He said he pointed his finger at the boy and ordered him to leave the house. The man said he is upset his girlfriend's daughter has been staying out all night with the teen. It was also noted that the teen is on probation after he was convicted of stealing cars, stealing property and breaking into several residences in the area. A prosecutor will review the case.

Webster Township

Trespassing, Malicious Destruction of Property

Trespassing and malicious destruction of property was reported in the 7900 block of Park Lane Dr., Aug. 19. A 37-year-old township man told police he found a Chevy S-10 pick up stuck in his driveway. Police noted the victim's driveway looks like a road leading into a wooded area. The vehicle was found abandoned with a key still in the ignition. Police traced the vehicle back to the owner who said his 25-year-old son, a Milan resident, was driving the vehicle last. Damage is estimated at \$100.

Lyndon Township

Assault and Battery

Assault and battery was reported at Burrin Lake Campground on Burrin Lake Rd., Aug. 15. A 35-year-old Madison Heights man told police his 14-year-old son was attacked by another teen for wearing a bandanna on his head. A 14-year-old boy staying with his grandparents in Grass Lake allegedly pulled the bandanna from the teen's head because he thought the boy belonged to a gang. The suspect then struck the victim in the left eye.

Threats

Threats were reported in the 500 block of Oakdale Dr., Aug. 17. A 34-year-old township woman told police she received a letter from her ex-husband, a 35-year-old Grass Lake man, which is somewhat threatening. The woman said she is concerned because she was a victim of domestic violence when she was married to the man seven years ago. She asked police not to interview the man or seek criminal prosecution. She only wants a report made for information purposes.

Area 4-H Members Do Well in State Contests

By Nancy Thelen,
County Extension Director

Congratulations to 22 Washtenaw county 4-H'ers who participated in the 1995 State 4-H Livestock Expo & Dairy Days at Michigan State University. The 4-H'ers accomplishments and placings in the top 20 were as follows:

The Junior A Dairy Quizbowl Team placed second over-all. The team consisted of Sandi Schabale and Katherine Lambirth from Ann Arbor, Lindsay Solowczuk of Saline and Kevin Cort of Northville. The Junior Livestock Judging Team placed second in beef and second over-all. Team members were Celeste Bycraft and Cindy Grau from Chelsea and Renee Thelen from Ann Arbor. Individually, Renee placed fifth in reasons and fifth junior over-all and Celeste placed seventh in reasons and fourth junior over-all.

The Senior Live Animal Evaluation Team placed third over-all. Team members were Kay Bulmon, Ray Girbach and Stephanie Wesolowski. Individually, Stephanie placed second and Kay placed ninth. Other youth representing Washtenaw county at Dairy Days this year were Lisa Burmeister, Alex Plouff, Linda Lambirth and Jackie Martin, all from Ann Arbor and Nathan Cort of Northville.

In Livestock Showmanship, five teens place. In Beef Showmanship, Melissa Bycraft placed 12th and Josh Powers placed 19th. In Sheep Showmanship, Stephanie Wesolowski placed third and Jill Wesolowski placed 20th. In Swine Showmanship, Kay Bulmon placed 15th. All are from Chelsea.

The Senior A Livestock Judging Team placed third in reasons, second in beef and sheep and first over-all. Team members were Stephanie Wesolowski, Kay Bulmon, Melissa Bycraft and Joshua Hofing, all from Chelsea. Individually, Stephanie placed third in reasons and ninth senior over-all. Melissa placed third senior over-all. Josh placed 12th senior over-all, and Kay placed 17th senior over-all.

Throughout history, humans have used many different methods for measuring distance. For instance, the distance from which a cow's "moo" could be heard was used as a unit of length in India for 2,000 years.



CARA HEITMAN, representing the junior class at Chelsea High school presided over this float in Saturday's Fair Parade. Although the float was not a top winner, Cara was voted third runner-up in the Friday evening Queen's Contest.



KRYSTAL WELSHANS sold her reserve champion hog at the Chelsea Fair Livestock Auction Thursday evening. Buyers were Lynn Houle, center, of Chelsea A & W restaurant, and Doug Welshans of Pork Avenue Excavating, for \$2.00 per lb. They donated the animal to Timbertown and it was resold for \$1.00 lb. to Rowe Insurance Services.



SARAH EDMAN sold this second place medium lightweight steer for \$1.75 per lb. to Chelsea Milling Co. in Thursday's Fair Livestock Auction.

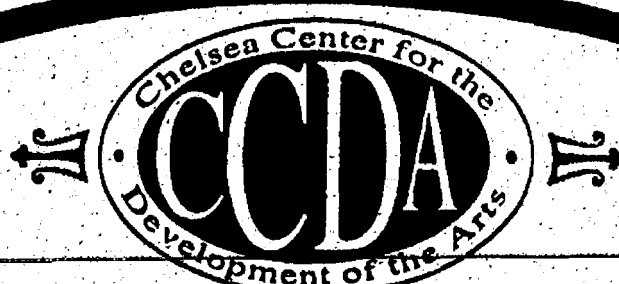

VOICE STUDIO

Improve your singing while studying in a positive and encouraging environment. Weekly private lessons will incorporate many elements of singing. Lessons will provide students with necessary skills and increased self-confidence to positively impact both their performance and enjoyment of vocal music. One week of every 4-week session will be devoted to group lessons, where students will participate in a studio Master Class.

Teacher: Lisa Hinz-Johnson
Location: Room 12
First United Methodist Church
Park Street
Tuition: \$65 for a 4-week session
Time: Individual Schedule
Age group: Age 12 to Adult

registration is now
underway!

VISUAL ARTS WORKSHOPS

EXPLORING WATERCOLOR

This adventure in painting will introduce the art of watercolor painting. This workshop, taught by local artist Madeleine Vallier, will be geared to the beginning adult painter. Students can hope to impact their performance and enjoyment of the loose, flowing quality of this art form. Students will need to supply their own materials.

Teacher: Madeleine Vallier
Location: Room 118
Main Building, Chelsea High School
Tuition: \$25 for two session workshop
Date: Saturday, September 30 and October 7
Time: 9:00 a.m. - 1:00 p.m.
Age group: Adults

COLLAGE WORKSHOP

Come, have fun, and experiment with collage! No experience is necessary to take this one day workshop, where we will explore the use of mixed media. Create a memorable art piece using exciting textures, shapes, forms and colors with Chelsea artist Janice Stevens Botsford.

Teacher: Janice Stevens Botsford
Location: Room 118
Main Building, Chelsea High School
Tuition: \$20
Date: Saturday, October 21
Time: 9 a.m. to 1 p.m.
Age group: Adults

CHELSEA CHILDREN'S CHORUS

Under the direction of Steven P. Hinz, the Chelsea Children's Chorus will provide an opportunity for boys and girls that are interested in choral music and are between the ages of 8 and 13. Come join this chorus, which promises to become a cornerstone in the Chelsea community. Performances will include home-town concerts, special community events, and more. Members will develop an enjoyment of quality choral literature and a high level of musical performance.

Director: Steven P. Hinz
Location: Narthex
First United Methodist Church
Park Street
Tuition: \$200 for one year
Time: 3:15 - 4:15 p.m.
Mondays and Thursdays
Program length: October - May

The Chelsea Center for the Development of the Arts is a non-profit organization that develops, fosters, and promotes the arts in experiences central to the lives of the youth and citizens of Chelsea and the surrounding area.

Pennington LP GAS

"Count on us to keep the heat on!"

13400 M-52 P.O. Box 490
Stockbridge 851-7577
Toll-Free (800) 274-5599

for REGISTRATION AND FURTHER INFORMATION - call 475-3792

PUT IT IN THE WANT ADS FOR RESULTS

Just Phone
475-1371

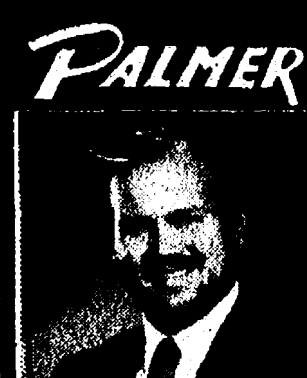

Salesperson of the Week
Kevin Kern

32nd Annual Truck Sale!

TRUCKS/VANS
1995

F150 Super Cab
1994

Club Wagon
F350 Crew Cab Diesel Turbo

F350 Crew Cab Diesel
F150 Red

F150 White
F250 Super Cab

S10 Extended Cab 4x4
F250 White

Ranger Super Cab
F250 White

C2500 Ext. Cab 4x4 Turbo Diesel
Villager GL Auto

F350 Crew Cab Turbo
F150 White, Auto.

F150 Super Cab
Explorer XLT

Club Wagon XLT
F150 White

Ranger Auto., V6
F150 Super Cab

1993
Ranger Reg. Cab

F350 Crew Cab
Caravan Auto., V6

F150 XLT Auto.
Ranger Red

Ranger Splash
Ranger Splash

F350 XLT Crew Cab
Explorer Eddie Bauer

F250 Super Cab
F150 XLT Super Cab

1992
Ranger 4x4

Explorer Sport
Explorer Eddie Bauer

Ranger Red
Explorer 4 Dr.

F350 Crew Cab
'91 Grand Caravan

'91 F150 Super Cab
'91 F150 Blazer

'91 Conversion Van
'90 F350 Crew Cab

'90 Ranger Red
'90 F250 Turbo Diesel Super Cab

'89 F150 Super Cab
'89 Ranger Super Cab

'88 F250 4x4
'88 F350 Crew Cab

'88 F350 Dump Truck 4x4
'87 F350 Crew Cab

'86 F250 V8 Auto.
CARS 1995

Sable GL Loaded
1994

Tempo 4 Dr.
Tempo 4 Dr.

Taurus Wagon
Thunderbird Loaded.

Lincoln Continental
1993

Escort Wagon
Taurus Green

Sable Silver
Lumina Z34

1992
Topaz 2 Dr.

Sable Red
Sable Silver

Cougar Blue
1991 AND UNDER

'89 Sable White
'88 Lincoln Continental

'89 Escort 2 Dr.
'87 Caprice Loaded

'90 New Yorker Loaded.
NO REASONABLE OFFER REFUSED

Call Tom Kern, John Freeman, Neil Horning, Scott Riedel, Kevin Kern or Paul Charles

PALMER

FORD • MERCURY

313-475-1800

Michigan's Oldest Ford Dealer

Automotive 1

'85 DODGE CARAVAN LE. \$3,500. Call 475-7190 after 4:30 p.m.

'88 TEMPO, 2 dr. GLS. 91,000. 5 speed, sunroof, cruise, AC, cassette. \$2,200. Call 475-3670.

'89 FORD TAURUS GL—77,000 highway miles, year-old tires, 3 liter engine, premium sound, non-smoker. Clean. \$4,800. Ph. 426-3531.

'92 SE BONNEVILLE—56,000 miles, loaded, clean. \$11,900. Call 426-9558.

Call 426-9558.

BODY SHOP

COMPLETE FULL TIME ESTIMATES AVAILABLE

PALMER FORD

222 S. Main St.
475-1301

Farm & Garden 20

FULL SIZE GMC PICKUP. \$850. Call 475-2947.

Equipment & Supplies

61" WALK-BEHIND HYDRO at \$1,100. Call 475-2947.

FRONT MOUNTED 6 foot snow plow, hydraulic lift, fits small farm tractor. 1-313-498-2272.

LAWN TRACTOR with snow blade and chains, 1-year-old. \$1,600. Call 475-0855.

Farm Market

Blueberries

U-Pick

Zabinski

Blueberry Farm

Open

8 a.m.-8 p.m.,
7 days a week!

Call

(313) 426-2900

Myer's Mum Garden

Mums are ready to dig. 10 miles north of Chelsea on M-52 to Hill Rd., north 1/2 mile. Ph. (517) 851-8825. We have plants at the Farmers Market in Chelsea on Saturdays.

Recreational Equip 60

Snowmobiles

SNOWMOBILE TRAILER—3 place tandem axle. Asking \$800. Ph. 426-5811.

Sport Equipment

28-FT. 1993 CONCORD, 5th wheel, camper, sleeps 6, good condition. Asking \$1,500. Call 426-5811.

For Sale 100

1995 TORO TRACTOR, 32" mower, 12 h.p. \$1,350. Call Peter Miller at 426-7503.

99c Envelopes—500 "bill-paying" envelopes. Good quality stock, some "yellowed". Get 'em at THE STANDARD office, 300 North Main Street, Chelsea.

BICYCLES

16" Boy or Girl
20" Boy or Girl

3 10-speed ladies or mens bikes. \$20.00 up. 475-3238.

CELLO, three quarters, like new. Cheaper than renting. Call 475-1103.

CONSOLE PIANO—Excellent condition, needs tuning. \$500. Ph. 426-2414.

CUSTOMER CANCELLATION

style sale of 3 new arch style steel buildings. Customer forfeited deposit. Huge savings. 30x32, 20x24. Free shipping. Must sell immediately. Call 1-800-222-6335.

ELECTRIC WATER HEATER 52 gals. \$60. Call 475-7190 after 4:30 p.m.

SEGA Genesis—\$60. SEGA games, \$10 ea. Ph. 475-0286.

SERTA PERFECT SLEEPER—Box spring & mattress. Serta's best, new in plastic. 2 full sets, 2 king sets. Ph. 475-2079.

Call 475-2079.

Call 475-2079.

Call 475-2079.

Call 475-2079.

Call 475-2079.

Call 475-2079.

Call 475-2079.

Call 475-2079.

Call 475-2079.

Call 475-2079.

Call 475-2079.

Call 475-2079.

Call 475-2079.

Call 475-2079.

Call 475-2079.

Call 475-2079.

Call 475-2079.

Call 475-2079.

Call 475-2079.

Call 475-2079.

Call 475-2079.

For Sale 100

FIREWOOD—Semi-load. Oak and hickory in log form. \$650. Call 475-8183.

FOR SALE—Lowery "Holiday" organ in real nice shape. Has been cleaned and tuned recently. Please call for information. Ph. (313) 475-5787.

FOR SALE—Sofa, chairs, large Spanish coffee table. Sale only on Sept. 2nd/3rd/4th. Call 475-8156.

HAY—1st cutting. Approx. 250 bales. \$300. Ph. 475-2813.

MEYERS SNOW PLOW—Hyd. angles and all the mounts, plus headlights for a Chevy truck. Ph. (313) 475-5787.

PIONEER POLE BLDGS.—30x40x10 Basic \$6270.00. 12x10 Slider, 36" entrance doors, 12 colors, 2x6 trusses, material and labor. Free quotes. Insured licensed. Since 1977. 800-292-0679.

PONTOON BOAT—20 ft. with 1992 25 h.p. Mariner outboard. Nice. \$4,800. Ph. (313) 426-8036 or (517) 592-3504.

PROPANE TANK—500 gal. 2 regulators, good condition. \$700. Ph. 475-1781.

TRUSSES—28 ft. used, \$40 ea. Slope, 12/12. Electric, 2-overt, gold, \$65. Toshiba microwave, \$50. Doors, birch interior, \$10. Bilford doors, \$10. Ph. 426-8748.

TYPEWRITER, Selectric, corrector. Good condition. \$95.00—queen size hideaway couch, beige, firm cushions, \$85.00, propane tank, 120 gallon, excellent. Make offer. 475-9985.

WATER HEATER FOR SALE—50 gal. propane. Used only 4 years. \$100 or best offer. Call Sandra, days at 426-5860.

Waterloo Tree Farm

Pines - Colorado Blue Spruce & Norways.

Also, large imported trees... Great for property lines & windbreaks!

Screened Top Soil

Decorative Stone

Shredded bark

by the bucket

In the Village of Waterloo

(313) 475-7631

Call (313) 475-7631

Call (313) 475-7631

Call (313) 475-7631

Call (313) 475-7631

Call (313) 475-7631

Call (313) 475-7631

Call (313) 475-7631

Call (313) 475-7631

Call (313) 475-7631

Call (313) 475-7631

Call (313) 475-7631

Call (313) 475-7631

Call (313) 475-7631

Call (313) 475-7631

Call (313) 475-7631

Call (313) 475-7631

Call (313) 475-7631

Call (313) 475-7631

Call (313) 475-7631

Call (313) 475-7631

Call (313) 475-7631

Call (313) 475-7631

Call (313) 475-7631

Call (313) 475-7631

Call (313) 475-7631

Call (313) 475-7631

Call (313) 475-7631

Call (313) 475-7631

Call (313) 475-7631

Call (313) 475-7631

Call (313) 475-7631

Call (313) 475-7631

Call (313) 475-7631

Call (313) 475-7631

Call (313) 475-7631

Call (313) 475-7631

Call (313) 475-7631

Call (313) 475-7631

Call (313) 475-7631

Call (313) 475-7631

Call (313) 475-7631

Call (313) 475-7631

Call (313) 475-7631

Call (313) 475-7631

Call (313) 475-7631

Garage Sales 120

GARAGE SALE—Fri. & Sat. 9 to 4, 18470 N. M-52, Chelsea. Dining room set, stove, motorcycle, skis, trunks, movies, yarn, lots of good stuff.

GARAGE SALE—Fri. & Sat. 10 to 4. Furniture, appliances, child and adult clothes, Patagonia, toys, misc. South of North Territorial, east of Stoffer on Forest Court, Chelsea.

GARAGE SALE—Sept. 1-3, 9 till 3. Kids and adult clothes, electric stove, storm windows, much more. 16900 Boyce Rd., Chelsea.

MOVING SALE—Thurs., Aug. 31, Fri., Sept. 1, 9 a.m. to 5 p.m. 16744 Kilmer Rd., Chelsea, one block south of I-94 and Kalmbach, follow signs. Household items, clothing, furniture, miscellaneous and more.

MULTI-FAMILY Yard Sale—baby, kids and adult clothes, toys, household items, books and more. Sat. & Sun., Sept. 2-3, 9 to 4, 13585 Jerusalem Rd.

Antiques 130

ANN ARBOR ANTIQUES MARKET THE BRUSHER SHOW. Saturday & Sunday, Sept. 16 & 17, 8 a.m. to 4 p.m. 5055 Ann Arbor-Saline Road, Exit 175 off I-94. Over 300 dealers in quality antiques and select collectibles. Admission \$4.00. 27th season. The original!

OLD ORIENTAL RUGS WANTED

Any size or condition 1-800-443-7740

WANTED—Antiques and Collectibles—Advertising items, books, baskets and boxes, cameras, pottery, glass, children's items, kitchen items, jewelry, pictures, postcards, sewing items. Anything old. No big furniture. Call Jean Lewis, 475-1172.

Real Estate 140

Land

Building Site

Chelsea Schools, great location north of town. Growing area of nice new homes. 2.4 acres for \$29,900. Call Steve Eisenman, 475-3106.

Falsetta's Real Estate, 769-1400

MANCERONA—10 beautiful acres with campsite. Close to State Land \$7,995, \$500 down. \$110/mo., 11% Land Contract. Northern Land Company 1-800-968-3118.

Homes

ATTENTION KIDS—A two-acre playground with big climbable trees, a deer trail and a tree fort comes with this 3-br. house just 1 block from North Elementary school. Have your parents call Chuck Beck at Frisinger Realty, 475-8881. They'll like the price.

CHELSEA—3-bedroom ranch. 3 acres. Move-in condition. \$124,500. 13360 Old US-12. Ph. 475-0224.

FREEDOM TWP. Come see this immaculate 4-bedroom ranch. 20 minutes to Ann Arbor. Paved road, country living on 1 acre, with gorgeous landscaping. 2 baths, split stone fireplace, walkout lower level, Manchester schools. \$169,000. Contact Mann Real Estate weekdays, 428-8388.

Home for Sale

By Owner

Do you like to hunt, fish, swim and hike? 5-bedroom ranch with walk-out deck overlooking pond on 10 acres of wooded rolling land. Backs up to state property.

HOUSE IN THE COUNTRY, Stockbridge schools. Newer home on 3 acres. Call Karen at 589-8395 or at Century 21, 346-1-800-594-9036.

REAL ESTATE—Sale or rent or option, 3-bedroom, 1 1/2 bath. 224 N. Clinton, Stockbridge, (616) 882-5465.

Call 475-2079.

Call 475-2079.

Call 475-2079.

Call 475-2079.

Call 475-2079.

Call 475-2079.

Call 475-2079.

Call 475-2079.

Call 475-2079.

Call 475-2079.

Call 475-2079.

Call 475-2079.

Call 475-2079.

Call 475-2079.

LITTLE WANT ADS! BIG PLUSES FOR BIG RESULTS!

Washtenaw County's Busy Marketplace . . .

Quick, Economical Results . . .

Give 'em a try! . . . Ph. 475-1371

Help Wanted 210

ORGANIST

Organist needed for Sunday morning hospital religious services. Qualifications: familiarity with and ability to play traditional (and some contemporary) church music and ability to play hymns by request. Please contact:
Human Resources Dept.
775 S. Main Street
Chelsea, MI 48118
475-3998

PAINTER'S HELPER

Ann Arbor area. Must have own vehicle and be available full-time. \$300 plus per week starting take-home pay.
Call 995-0715 for interview

PARK OFFICE/FACILITY ATTENDANT

Attendant needed for information call Hudson Mills Metropolitan, 426-8211.
Pilot West Manufacturing A division of Pilot Ind. is seeking qualified candidates for the following positions:
• Assembly, 1st shift
• Lathe Operators, 2nd shift
• Maintenance, 1st shift
Applicants must be self-motivated, and be willing to join a team oriented manufacturing facility. We offer competitive wages and a complete benefit package.
Please submit any resumes to:
PILOT INDUSTRIES
2555 Bishop Circle W.
Dexter, MI 48130
(313) 426-7600

ROOFERS

Experienced help but will train those willing to work. R. D. Kleinschmidt, Inc., corner of M-52 and Sharon Valley Rd., Manchester, (313) 428-8836.

SALES ASSOCIATES

The Perky Pantry store located in downtown Chelsea is accepting applications for vacant positions. Full- & part-time, flexible hours, competitive pay, advancement opportunities and insurance available if you work 30 or more hours per week. Applications are available by calling: (313) 475-9510. Mail applications and/or resumes to:
Chelsea Perky Pantry Mobil
501 S. Main
Chelsea, MI 48118

Sandwich Artist Needed

Part-time, Full-time day, evening or week-end.
Chelsea Subway
1107 S. Main
Chelsea

Help Wanted 210

SECURITY OFFICER

On call hours available for a Security Officer. Requirements include high school diploma, good judgment and decision making skills. Previous security experience preferred. Candidates must be available on weekends and for all shifts.
Please send resume to:
Human Resources Dept.
775 S. Main Street
Chelsea, MI 48118
475-3998

Seeking former party plan demonstrators for the career of a lifetime.

Seeking former party plan demonstrators for the career of a lifetime. The American Way, now in its 5th season, is in need of party plan demonstrators for our full line of kitchenware and accessories. Be in charge of your own business. We provide all of the training, kitchenware and material necessary for your success.
CALL JODY TODAY AT 800-715-8429
For all the exciting details!

STOCK PERSON

Part-time
High school age OK.
Hours flexible.
Call Mary, 475-9270

TOWER MART

SUBSTITUTE TEACHERS—\$50 per day. Interested candidates should see Diane in the Administration Building on the high school campus.

TEACHER ASSISTANTS

for infant, toddler and pre-school. Full- or part-time. Call (313) 475-0760.

TEACHER for Adult High school completion.

Must be Secondary Certified. Call Stockbridge Community Education, (517) 851-9222.

TELLERS

Security Savings Bank is hiring part time and full time tellers for its new branch office in Chelsea. We are looking for individuals with excellent customer service skills, a good attitude and sales abilities. Applicants will be tested to determine math and clerical skills. To apply, please call the Personnel Department in Jackson at (517) 787-9700 or (800) 842-0039 for an application.

WANTED—Roofers of all experience—levels to work on commercial flat roofs in Southeast Michigan.

If you are, or want to become a union roofer call Eric or Pat at (313) 663-8282.

Help Wanted 210

The Common Grill

is searching for dedicated hard working team members to work in a fun and fast-paced restaurant.
• AM Porter
• AM/PM Prep Cooks
• AM/PM Line Cooks
• Dishwashers
Benefits-Competitive wages-excellent employee meal policy. Part-time/full-time positions. Apply within The Common Grill, 112 S. Main St., Chelsea.

TRACTOR OPERATORS

needed. Ann Arbor Country Club, Grounds Dept., Ph. 426-2618.

WAIT STAFF

Must be able to work evenings. Apply in person. Reddeman Farms Golf Club 655 S. Dancer Rd., Chelsea

WANTED

PERSON for combination duties of janitor, errands, deliveries, etc. Must have driver's license. Many benefits including, hospitalization plan, retirement plan, paid vacation, paid holidays, life insurance, congenial working conditions, etc. Apply in person at Palmer Ford-Mercury, 222 S. Main, Chelsea.

You want it, We've got it!

• Assembly
• Warehouse
• General Labor
• Receptionist
• Word Processors
• Data Entry
Experience helpful but not necessary. We offer free computer training and excellent pay with some of Washtenaw's top companies. Call today to learn more about these opportunities.

MANPOWER

*665-3757
*Never a Sec

Work Wanted 220

HOUSE CLEANING—Honest and dependable. Experienced. Excellent references. Week-days and Saturdays available. Please call 475-7811.

PROFESSIONAL CARPENTER

ER looking for extra work. Top quality workmanship at very reasonable price. Ask for John, 475-3754.

Child Care 240

ADORABLE 6-month-old girl needs loving home, 2 or 3 days a week in our home as soon as possible. References required. Call afternoon & evenings, 747-6786.

BABYSITTER NEEDED for 3-month-old and 4-year-old boys, preferred to be in my home, Thurs. and Fri., and every other Wednesday, late morning, all afternoon. Call 426-2103 or 665-1388.

BEGINNING SEPT 5, I have openings for infant—6 yrs. of age. Licensed for 7 consecutive years. I will provide meals, activities and nurturing for your little angels. Please call 475-3415.

Chelsea Community Hospital CHILDREN'S CENTER

Ages 2 1/2 weeks to 5th grade
Openings as available.
475-3922

DAYCARE NEEDED in my home, part time, flexible hours, 5 yr. & 1-yr.-old. Non-smoker. Own transportation. References. Write P.O. Box 22, Chelsea 48118.

Child Care 240

DAY CARE ON THE FARM

Great environment for children on Petting Farm. Licensed. Part-time openings in mornings, 9 a.m. to 1 p.m. Ages 1 thru 5 yrs. Readiness Program, art and crafts, stories, music, parties, and lots T.L.C. Call 662-9785.

DAYCARE OPENING—Full-time for infant, starting in Sept. Fun-loving home day-care. Licensed. Call Chryle, 475-8917.

FALL OPENINGS located one mile from Main St. service both North and South schools. Large fenced in play yard with two wooden structures. Inside activities and outings. Nutritional lunches and snacks provided. Please call 475-8124.

KIND GRANDMOTHERLY type female to care for my 2 children ages 2 and 4 in my home, approx. 1 to 2 days per week. Must have own transportation and references. Located off Scio Church between Zeeb and Parker. Please call Terrie at 781-9209.

LICENSED for full- and part-time openings, on days and afternoons shifts. Week-end care also available. Call 426-8987.

SEEKING AN AT-HOME MOM to care for our 4-year-old approx. 16 hours per week (and her 8-yr.-old brother after school). Must be caring, fun and dependable. Please send short note with brief description of yourself and your family, days and hours available and compensation desired to: P.O. Box 394, Chelsea 48118.

TIRE! Looking for quality care, at reasonable rates? I was, and after nine years of frustration and doing out most of my earnings to the alter, I decided to give up and offer that care to you. I have openings for your child, age 0 to 4, and can provide after-school care to your 5- to 10-year-old in my Dexter home. Walking distance from all Dexter schools. Meals and snacks provided. Special needs children welcome. I am trained in CPR and Heimlich. Call me—let's negotiate! Kathy, 426-1957.

Wanted to Rent 260

1-BEDROOM APT. in Chelsea area. Single lady, non-smoker, no pets. Ph. (313) 971-8971.

RETIRED female medical officer wishes to relocate to Chelsea with well-mannered cat. Needs small 1-bedroom apt. Call collect, 1-818-246-3878.

For Rent 270

Homes
2-BEDROOM COUNTRY HOME on 1 acre. No pets. Grass Lake, (517) 522-8217.

AVAILABLE Sept. thru May, 2-bedroom home on lake near Chelsea. Newly decorated and completely furnished. No pets. No smokers. \$850 per mo. plus utilities. Call (313) 429-7725.

CHELSEA—Cavanaugh Lake, Clean 2-bedroom home, garage. Sept.-June (313) 484-7984.

FURNISHED HOUSE for rent on Clear Lake. \$600 per month, plus utilities. Available Sept. 1 through May 31, 1996. Call (313) 994-4562.

REAL ESTATE—Sale or rent or option, 3-bedroom, 1 1/2-bath, 224 N. Clinton, Stockbridge, (616) 882-5465.

Apartments

1-BEDROOM, 2nd floor, 6 miles from Chelsea. Range and refrigerator. \$400 per month includes partial heat. References required. Call 475-7681.

DEXTER—2-bedroom apartment, 2nd floor, \$450 per mo. plus deposit. Ph. 426-4606.

EXTRA NICE, large 1-bedroom in Manchester, \$525. No pets. (313) 428-8570.

LOG CABIN LEVEL apartment. Large 1-bedroom. Country living on all paved roads. Very private setting. Large patio, cable, pool. No snow plowing yard or pool work to do. 6 acres of land to enjoy. 15 minutes to Chelsea, 30 minutes to Ann Arbor or Brighton. \$550, utilities and cable included. Call 1-(313) 498-2580, 6 p.m. to 11 p.m.

NEAR GRASS LAKE—Large 1-bedroom with office and appliances. \$595 includes utilities. Call (517) 522-4882.

NICE 2-BEDROOM APARTMENT—Large kitchen, carpeting, washer-dryer hook-up. \$475 plus deposit. Ph. (313) 697-7187.

For Rent 270

Commercial

Commercial Space

in DOWNTOWN CHELSEA
A light-filled space, with high ceilings & oak floors for office or retail.
1,800+ sq. ft. on street level, and
1,350+ sq. ft. on second level.
(313) 994-9317.

FOR RENT — Fair Service Center for meetings, parties, wedding receptions, etc. Week-days or week-ends. Contact Richard Bareis, 475-2202, after 6 p.m.

Misc. Notices 300

PRAYER TO THE BLESSED VIRGIN

(Never known to fail)
O most beautiful flower Mount Carmel, fruitful vine, splendor of Heaven, blessed mother of the son of God, immaculate Virgin, assist me in my necessity. O Star of the sea, help me and show me here you are my mother. O Holy Mary, Mother of God, Queen of Heaven & Earth, I humbly beseech you from the bottom of my heart to secure me in my necessity (make request). There are none that can withstand your power. O Mary, conceived without sin pray for us who have re-converted to thee. (3 times). Holy Mary I place this cause in your hands (3 times), say this prayer for 3 consecutive days & then you must publish it & then it will be granted to you.

We Rent Live Traps—Just \$5/day-deposit. Farmers Supply, 122 Jackson St., Chelsea, 475-1777.

Personals 310

I am not UGLY or FAT. I am just SHY.
I am 32 years old, 5'2" tall, 205 lbs. I am a single male, never married. I would like to meet a young female with whom I am compatible. Don't be shy, but even if you are, please call 428-0145 to leave a message.
Or write (in complete confidentiality) to...
PERSONALS/Ph 568
200 The Chelsea Standard
300 N. Main, Chelsea, MI 48118

RETIRED, widowed, white male, non-smoker, looking for same in female. Likes to travel south in winter. Let's put our pensions together and have a good life. Free to go where we want and when. Call Earl, 428-0976.

Entertainment 320

Rent a 50's Style JUKE BOX

and get a lot of fun for Parties • Receptions & Reunions
Call ZEMKE
OPERATED MACHINES
at 662-1771 for details!!!

Bus. Services 330

General

A-1 Tree & Stump Removal

• Tree Transplanting & Planting
• Tree & Shrub Trimming & Removal
• Stump Grinding
Insured.
(313) 426-8809

• AUTO
• Windshield Stone Chips Repaired
• Auto Glass Replaced
• HOME
• Storms & Screens repaired or custom-made
• Thermopanes • Mirrors

Chelsea Glass

140 W. Middle St.
475-8667

Business Cards

Business & Social
• Stationery • Notepaper
• Napkins • Matches
• Playing Cards & more!
The Chelsea Standard
300 North Main St.
Ph. 475-1371

Bus. Services 330

CUSTOM PIPE-CUTTING and threading, 1/2" to 2" Johnson's How-To-Store, 100 N. Main, Chelsea, Ph. 475-7472.

FIELD MOWING—Large or small. 6-foot brushhog. Call 475-2189.

FOR RENT—Bobcats front loader, \$185 for 24 hours. Extra attachments, post-hole digger and backhoe. Call 475-1621.

GIRL FRIDAY

Professional Typing
Word Processing
Bookkeeping Assistance
Notary Service
Pick-up/Delivery
Elizabeth-475-1125

Home Computer Consultants

Will help with purchase of computer/printers/software
Hardware installation/repair
Windows95/Software installation
(313) 475-6179

PLUMBER—Rick Owen, licensed master. New construction, remodel, service work, insured. 475-8213.

SAND/SWORDPROCESSING—Resumes, Specialties: laser edit, fax, business, legal, academic. 428-5217.

SHARPENING SERVICE

available. We sharpen almost anything. Johnson's How-To-Store, 110 N. Main, Chelsea.

TILE & MARBLE—new & repair work. Residential and commercial. Insured. Rose Tile & Masonry, (313) 662-8004.

TIMBER & STONE CONSTRUCTION

General Carpentry—Masonry
New Work or Repair
Timber Frames
Stone Masonry
Specializing in Basement Wall Repair Work
Additions • Remodeling
Framing • Foundations
Brick Work—New or Repair

EXPERIENCED—REFERENCES INSURED—STATE LICENSED 475-1842

TYPEWRITERS, repaired, IBM and others. All work guaranteed. Call 475-9665.

Carpentry Construction

REMODELING interior, exterior. Call for free estimate (517) 851-4757, ask for Dave.

Excavating/Landscaping

DIGGIT

Backhoe owner/operator for hire by the hour, odd jobs, excavating, bush hogging. Delivery of sand, gravel, topsoil. Call 428-1812 & leave message.

Engelbert Landscape Service

Landscape Design & Construction
Seeding • Sodding
Hydro-Seeding
Drilled Seeding
Final & finish grades
York Raking
Retaining Walls
Timber • Stone • Cast Block Driveways & Walks
Cement • Gravel • Limestone Paver Bricks
Walks • Patios • Driveways
475-2695
Local References Available

SAND GRAVEL

KLINK EXCAVATING

Backhoe-Backhoe Road Work-Basements Trucking-Crane Work Top Soil-Demolition Drainfield-Septic Tank Trenching, 5" up
Industrial, Residential, Commercial
Call 475-7631

We Make RUBBER STAMPS ONE DAY SERVICE

JES • KEY
GRAPHIC SERVICES
(517) 263-1322
4108 N. ADRIAN HWY., ADRIAN, MICH. 49301

Bus. Services 330

Out On A Limb Tree Service

Removal • Trimming
Stump Grinding
Lot Clearing
FREE ESTIMATES
Jack Wagner
Ph. 944-0440

Memoriam 430

MARK ROSENTRER—Mark Rosentreter who passed away Aug. 28, 1993, leaving thoughtful memories will remain forever and ever. Sadly missed. Love Grandma Evelyn Rosentreter

Bus. Opportunity 410

COMPLETE CERAMIC SHOP for sale. 6 to 6,000 molds pouring tables, kilns, supplies, everything needed to start a shop or add to yours. Moving, must sell. Price is negotiable. Call (313) 439-0269 or 439-7845.

DRIVERS/OTR CRST.

Our top driver averaged over \$1,200 a week. No experience necessary, free company training. No felonies please. 1-800-597-2778.

FRIENDLY TOYS AND GIFTS

has openings for demonstrators in your area. Part-time hours, full-time pay, over 800 items. Celebrating our 40th anniversary. Call 1-800-488-4875.

TYPISTS—NEEDED.

Also PC-word processor users. \$40,000/year income potential. Toll free 1-800-898-9778. Ext. T-6391 for directory.

\$35,000/YEAR INCOME potential.

Reading books. Toll free 1-800-898-9778 Ext. R-6391 for directory.

GOVERNMENT FORECLOSED HOMES for pennies on \$1. Delinquent Tax. Repo's, REO's, FDIC, RTC, IRS. Your area. Toll free 1-800-898-9778 Ext. H-6391 for directory of current listings.

HOMEOWNERS GET CASH QUICK for bills, foreclosures, land contract payoffs, or any reason. Slow or poor credit no problem. 100% financing available for qualified applicants. We buy land contracts. Call your financial specialist NOW at Tamer Mortgage Company. NO APPLICATION FEE. 1-800-285-5284. 1-810-826-1296. LET US TAME YOUR FINANCIAL PROBLEMS.

WONDERFUL RANCH on 2 acres +/- with 3 bedrooms, main floor laundry, family room with brick fireplace, deck, full basement with brick fireplace, formal dining room, living room, some nice mature plants on property. Stockbridge Schools. \$129,900.

OUTSTANDING BRICK RANCH with 3 bedrooms, formal dining room, family room with fireplace, 2-car attached garage, full partially finished basement, deck, small pole barn, home sits on 2.4 acres +/- Great Country location. \$139,900.

VACANT LOTS AVAILABLE TO BUILD YOUR NEW HOME you've been thinking about it! We have one on a private drive in Munith (2,939 acres) for \$13,900; 1 standard size lot in the Village of Stockbridge. \$13,900.

GREAT TRI-LEVEL HOME with a brand new kitchen, 5 bedrooms, 2 1/2 baths, 2 fireplaces, all new windows, some new carpet, lower level could be apartment. Huge home for the price! Great for a large family. Stockbridge Schools. \$89,900.

UNIQUE RAISED RANCH on 1 acre +/-, home features 4 bedrooms, 2.5-car attached garage, naturally aged oak flooring throughout, solarium that runs full length of home. Full living quarters on each level. Lower level has own entrance. Fruit trees in back yard. \$129,900.

RAISED RANCH IN THE VILLAGE this home is newer and has 3 bedrooms, deck, full walk-out basement, sits on 3 lots, located at the end of a dead end street. Great location. Property backs up to small creek and DNR natural trail. MUST SEE! \$99,900.

CALL US FOR INFORMATION ON ADDITIONAL LISTINGS, THEY CHANGE DAILY! EVENINGS PHONE: (517) 851-7568

Debbie Marshall 517-851-7603
Duane Glenn 517-851-7568
Chuck Bumpus 517-851-7405
Deanna Kruger 313-498-3310
Chris Kruger 313-498-3310
Robert Clark 313-475-4359

GLENN - BROOKE REALTY, LTD.

220 W. Main St. Stockbridge

WONDERFUL RANCH on 2 acres +/- with 3 bedrooms, main floor laundry, family room with brick fireplace, deck, full basement with brick fireplace, formal dining room, living room, some nice mature plants on property. Stockbridge Schools. \$129,900.

OUTSTANDING BRICK RANCH with 3 bedrooms, formal dining room, family room with fireplace, 2-car attached garage, full partially finished basement, deck, small pole barn, home sits on 2.4 acres +/- Great Country location. \$139,900.

VACANT LOTS AVAILABLE TO BUILD YOUR NEW HOME you've been thinking about it! We have one on a private drive in Munith (2,939 acres) for \$13,900; 1 standard size lot in the Village of Stockbridge. \$13,900.

GREAT TRI-LEVEL HOME with a brand new kitchen, 5 bedrooms, 2 1/2 baths, 2 fireplaces, all new windows, some new carpet, lower level could be apartment. Huge home for the price! Great for a large family. Stockbridge Schools. \$89,900.

UNIQUE RAISED RANCH on 1 acre +/-, home features 4 bedrooms, 2.5-car attached garage, naturally aged oak flooring throughout, solarium that runs full length of home. Full living quarters on each level. Lower level has own entrance. Fruit trees in back yard. \$129,900.

RAISED RANCH IN THE VILLAGE this home is newer and has 3 bedrooms, deck, full walk-out basement, sits on 3 lots, located at the end

Legal Notice

MORTGAGE SALE
Default has been made in the terms and conditions of a Multifamily Mortgage, Assignment of Rents and Security Agreement made by Sinaloa Associates, a Michigan General Partnership mortgagee, to York Associates, Inc. mortgagee, dated October 19, 1989 and recorded on October 19, 1989 in Liber 2357, Page 210 of Washtenaw County Records, and now held by Federal National Mortgage Association through assignment dated October 19, 1989 and recorded on October 19, 1989 in Liber 2357, Page 221 of Washtenaw County Records, on which mortgage there is due at the date of this notice the sum of Five Million Six Hundred Twelve Thousand Five Hundred Thirty and 19/100 (\$5,612,530.19) Dollars.

NOTICE IS HEREBY GIVEN that on September 7, 1995, at ten o'clock a.m., the undersigned will, immediately inside the main lobby of the Washtenaw County Courthouse, Huron Street entrance, in the City of Ann Arbor, Michigan, cause to be sold at public auction to the highest bidder the premises hereinafter described to pay the amount due on and secured by said mortgage, and any additional amount due thereon and secured thereby at the time of said sale, including interest at the rate of 13.5 per cent per annum, the attorney's fees provided by law and all lawful costs. Said premises to be sold are situated in Ann Arbor, Washtenaw County, Michigan, and described as follows, to wit:

LEGAL DESCRIPTION

PARCEL D
D-1 Part of the north 1/2 of Section 31, T2S, R6E, City of Ann Arbor, Washtenaw County, Michigan, more particularly described as follows: Beginning at the intersection of the south line of Pauline Boulevard (66 feet wide) and the centerline of Stadium Boulevard (40 feet wide); thence N 89°22'18" east along the south line of Pauline Boulevard 617.94 feet; thence S 0°03' E 318 feet; thence S 89°57' W 209.30 feet; thence S 52°39'16" W 136.16 feet to the centerline of Stadium Boulevard (40 feet wide); thence N 37°01'44" west along the centerline of Stadium Boulevard 495.60 feet to the point of beginning. Excepting therefrom property conveyed to the City of Ann Arbor, by Warranty Deed recorded in Liber 1458, Page 391, Washtenaw County Records. Said property being described as: Commencing at the intersection of the south line of Pauline Boulevard in the centerline of Stadium Boulevard; thence N 89°22'18" east along the south line of Pauline Boulevard 49.90 feet for a place of beginning; thence N 89°22'18" E 211.00 feet; thence S 10°26'36" W 20.36 feet; thence N 37°01'44" W 24.00 feet to the point of beginning.

D-2 All that part of Lot 24 lying west of a line located 35 feet east of and parallel with the west line of said Lot 24 and lying south of a line located 10 feet north of and parallel with the south line of said Lot 24 for a right-of-way for ingress and egress between the above described premises and Kay Parkway (60 feet wide).

PARCEL E
E-1 Part of the north 1/2 of section 31, T2S, R6E, City of Ann Arbor, Washtenaw County, Michigan, more particularly described as follows: Beginning at the SW corner of Outlot "A", of Barnard Heights No. 2, as recorded in Liber 11 of Plats, Page 47, Washtenaw County Records; thence S 0°03' E 66.00 feet; thence N 52°39'16" E 136.16 feet; thence N 89°57' W 209.30 feet; thence S 0°03' E 318 feet to the point of beginning.

E-2 Outlot A, Barnard Heights No. 2, as recorded in Liber 11 of Plats, Page 47, Washtenaw County Records.

During the six months immediately following the sale, the property may be redeemed, except that in the event that the property is determined to be abandoned pursuant to MCLA 601.3241a, the property may be redeemed during the 30 days immediately following the sale.

Dated: July 10, 1995

Attorneys for Mortgagee
FEDERAL NATIONAL MORTGAGE ASSOCIATION
BODMAN, LONGLEY & DAHLING LLP
Attorneys for Assignee of Mortgage
34th Floor, 100 Renaissance Center
Detroit, MI 48243
(313) 259-7777

Aug. 9-16-23-30 Sept 6

Bound For Success?

At BookCrafters, we continue to aggressively keep up with today's changing service and quality demands in the book manufacturing marketplace. Our customers know they can depend on us for a full range of state-of-the-art capabilities — from electronic mass mailing and printing to high-speed binding and distribution. What's YOUR role in this fast-growing success story?

Distribution Assistant (Entry Level)

You'll join the customer service team working with 1-800-number line, accounts related to our book delivery/fulfillment functions. Must have good organizational and telephone skills, computer experience, as well as demonstrated ability to work independently.

Boxmaker/Expediter

We are looking for a responsible person to join as a full-time Boxmaker/Expediter. Duties will include assembling boxes along with courier responsibilities. Qualifications include a valid driver's license and a good driving record.

We offer a competitive wage and benefits package that includes flexible health, dental, life, profit sharing, 401(k), paid personal time and more. Please apply in person at BookCrafters, 140 Buchanan Street, Chelsea, MI. An Equal Opportunity Employer.

BookCrafters

NOTICE OF PUBLIC HEARING Lyndon Township Zoning Board of Appeals

Take Notice, that the Monday, Sept. 11, 1995 at 7:30 p.m. at the Lyndon Township Hall, corner of North Territorial and Lyndon Road, a public hearing will be held on the application of William Park for a front setback variance to build an unattached garage at 8503 Werkner Rd.

The Lyndon Township Board will provide necessary and reasonable aids to individuals with disabilities at the public hearing upon notice to the Lyndon Township Board in advance of the meeting.

Individuals with disabilities requiring auxiliary aids or services should contact the Lyndon Township Board by writing or calling the following: Janis Knieper, Clerk, 17301 M-52, Chelsea, MI 48118 or Phone 475-3686.

All interested persons may attend the hearing. Written comments will be accepted by the chair Lee Ann Shanahan at 11380 Roepke Road, Gregory, Michigan, 48137, prior to the hearing.

LYNDON TOWNSHIP ZONING BOARD OF APPEALS

Bob Gillick, Secretary

Acne Seen As First Sign of Puberty, Strikes Even Younger Students

Day One of the school year may mean contending with a new teacher and unfamiliar classmates for most pupils, but for many the anxiety level is raised by a first case of pimples. Now that children are maturing earlier than their grandparents did, increasingly younger school children are experiencing what may be the initial sign of puberty—pimples—sooner than ever before, even as early as fourth grade, doctors say.

Researchers have found that children who mature ahead of their peers, particularly girls, may develop more severe cases of acne. Pimples left untreated can cause facial scarring, and therefore children who suffer acne should seek treatment as early as possible.

"Acne scars its youngest victims both physically and emotionally," says Dr. Laura Skellchock, M.D., assistant clinical professor, Department of Dermatology, University of California at San Francisco Medical Center. "Early treatment can help to prevent long lasting damage to the body and the psyche."

As early as age 12, the emotional damage can come in the form of low self-esteem and anxiety. Some 35 to 40 percent of teen-agers say they have such feelings as a result of pimples, according to a survey by the American Medical Association of 1,000 teens, ages 12-18.

"Acne destroys a teen's self-image and affects whether they will run for class office, compete for a place on athletic teams or try out for the school play," Dr. Skellchock says. "Some teens come to my office very withdrawn to the point of being depressed. You really begin to worry about their mental health."

"The psychological effects of pimples are widespread and underestimated," continues Dr. Skellchock. "She notes that pimples occur in an overwhelming 80 percent of girls and 90 percent of boys during adolescence. Altogether, more than 16 million American teen-agers suffer from pimples, the most common skin disorder in the United States."

Acne Results from Hormonal Changes

Pimples are caused by hormonal changes, often occurring at the onset of puberty. Researchers say American children are reaching adolescence far earlier than their grandparents and great-grandparents did. Some researchers now believe that because of a higher fat diet, the average American female begins menstruating at age 12 compared to age 17 for a woman who lived in the 1700s. The change has been gradual, decreasing by two to three months per decade over the past century in the United States, researchers say.

Doctors now say acne caused by changes in the sex hormones—particularly androgens in both sexes and testosterone in boys—may be the earliest sign of puberty. Androgens are typically hormones that stimulate masculine activities, such as development of male sex characteristics. Androgens usually begin to increase in children who are approximately 10 years old, although they have been seen to increase in children who are as young as 7.5 years old, researchers say. Researchers believe that while girls get pimples earlier because they mature earlier, boys eventually develop more severe pimples because they make more testosterone.

The Mechanics of Acne

In response to such hormonal changes, oil glands in the skin (called sebaceous glands) begin to produce an increased amount and more viscous type of oil. At the same time, cells lining the canal of the oil gland thicken, making it narrower. Acne results when the canal becomes blocked with a mixture of oil and newly shed cells. If the oil plug is exposed to air it becomes discolored and is called a blackhead. If the oil plug is trapped under the skin's surface, it becomes a whitehead.

Early treatment is the key to preventing the facial scarring that accompanies some acne cases, researchers say. Over-the-counter products may help in some cases, but in others professional help is necessary.

"If after six to eight weeks of using an over-the-counter product, you see no positive results or even a worsening, it's time to see a dermatologist who can diagnose and treat you," says Dr. Skellchock. Pimples can be controlled with the right treatment, such as topical tretinoin, antibiotics or benzoyl peroxide.

The Dermatological Division of Ortho Pharmaceutical Corp., a

Johnson & Johnson company headquartered in Raritan, N.J., manufactures various skin care products, including Retin-A® (tretinoin), a prescription therapy indicated for the treatment of acne vulgaris and available through health care professionals. The company provides a toll-free number for consumers who would like to receive information about pimples: 1-800-203ACNE.



Have We Found
The Holy Grail?

Most of us have in our picture memory, part of the legend of the Holy Grail. Now sometime after the Last Supper, the grail (a cup or utensil) which held the wine, was lost. Knights in shining armor traveled to far lands on big white chargers, in search of what became known as the Holy Grail. Of course never finding it. The wine at the Last Supper was a symbol of Christ's blood and death on the cross. When we take communion in chapel, we are renewing Christ's spirits within us. The modern day Knight (man or woman) keeps looking for the grail, symbolic of a cup of cold water given to a thirsting soul on a hot summer day. What do you do when you have the opportunity to become the Good Samaritan? Could you be the man in the following story?

Timothy was on his way to breakfast of ham and eggs, hash browns, etc. Let Timothy tell it: I saw this friend crying near the nursing station. I found out that he had just had a call from a village about 15 miles away. The friend told him that his wife had died suddenly during the night. He had called neighbors and no answer. His son lived 75 miles away and he did not answer the phone. Here was a man in distress, and no luck in getting anybody to help him. I said, get your coat and hat, we're going over to see your friend right away.

We arrived shortly at the home of this grief stricken man. Between the three of us we alerted the doctor, the funeral director, and a neighbor lady to stay at the house. Not being able to reach his son we three drove to his home in a distant town. He had been working out in the yard and could not hear the phone. He drove his car with his father. We stopped to see that everything was going to be all right, and we came on home, and do you know, I was not hungry all the time I was away.

I think Timothy found the Holy Grail.

The second part of our story finds Audrey and Jane. Jane was a lady resident here at CRC about a year. Her husband had died just before she came here. Audrey was a neighbor and had been here about three years.

Jane was lonesome and finding it a little difficult getting into the social life. She stayed in her room a lot. Audrey and others had told her about the daily activities. Finally Audrey invited her to go to dinner with her. Audrey and Jane now went together to the sitting room, the ice cream parlour and the square dance in the Town Hall. Things were looking up with these two friends.

One day they were visiting and Jane said, I would like to tell you of some experiences in the circus. Before I was married I traveled many years with a large circus. My regular job was selling tickets to the big top. But like all folks with the show we all had several regular jobs helping put up the tents, setting up the seats, putting the props where actors could get them. Then the thing I liked best was helping the couple who had a trained dog act. I helped feed, exercise and wash the dogs. The dogs, liked me and I liked them. Many times mornings I would watch the dogs being put through warm-up paces. One day I even put the dogs through some routines in a regular performance, all dressed up in circus togs. After the circus I was married and had a happy life. After my husband's death, I sort of dropped out of everything. The nice thing was when Audrey found me and got me to stop thinking about myself all the time.

Would you say that Audrey found the Holy Grail?

This roving reporter picked the names used and the stories out of thin air. But they could happen any day.

M. C. Martin.

Hunt Buried Treasure

right in your own backyard (or attic, basement, and garage)



NOTICE OF PUBLIC HEARING LIMA TOWNSHIP PLANNING COMMISSION

Tuesday, September 19, 1995, 7:30 p.m.
LIMA TOWNSHIP HALL

11452 Jackson Rd., Chelsea, Michigan 48118

A PUBLIC HEARING WILL BE HELD TO CONSIDER AN AMENDMENT TO THE LIMA TOWNSHIP ZONING ORDINANCE. #95-005. THE PETITION OF MARTIN MERKEL TO REZONE 132.34 ACRES FROM A1 (10 ACRES PER RESIDENCE) TO MHP (MOBILE HOME PARK). PARCELS ARE LOCATED ON DEXTER-CHELSEA RD. AND PART OF SW 1/4 SECTION SIX AND W 1/2 OF SE 1/4 SECTION SIX, LIMA TOWNSHIP PARCEL NUMBERS G 07-06-300-006 AND G 07-06-400-002.

PETITION FILED BY MARTIN MERKEL, 13229 DEXTER-CHELSEA RD., CHELSEA, MI 48118

This notice is posted in compliance with PA 267 of 1976 as amended (Open Meetings Act), MCLA 41.72a(2)(3) and the Americans With Disabilities Act (ADA).

The Lima Township Board will provide necessary reasonable auxiliary aids and services, such as signers for the hearing impaired and audio tapes of printed materials being considered at the meeting, so individuals with disabilities at the meeting or public hearing upon 10 days notice to the Lima Township Board.

Individuals with disabilities requiring auxiliary aids or services should contact the Lima Township Board by writing or calling the following: Arlene Barais, Clerk, P.O. Box 59, Chelsea, MI 48118 - Phone (313) 475-2202.

A complete copy of this application is on file in the office of the Clerk.

Written comments may be sent to: Gregory McKenzie, Chairman, Lima Township Planning Commission, P.O. Box 59, Chelsea, MI 48118.

LIMA TOWNSHIP PLANNING COMMISSION

Gregory McKenzie, Chairman

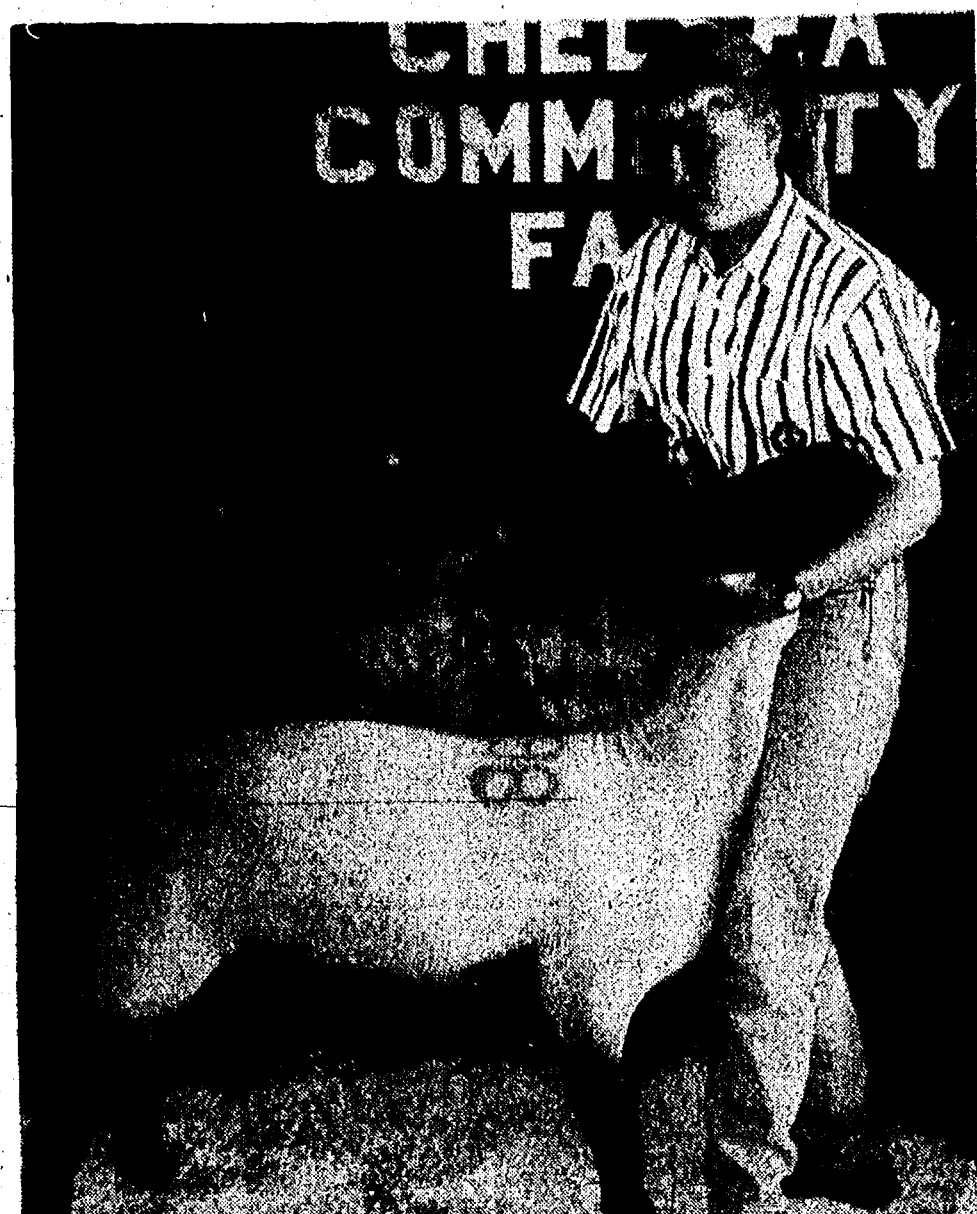

STEPHANIE WESOLOWSKI sold her 134-lb. reserve champion lamb to Polly's Market at Thursday evening's Fair Livestock Auction for \$15 per lb.

THE REGULAR MEETING OF THE MULTI-LAKE SEWER AUTHORITY HAS BEEN RESCHEDULED TO MEET THURSDAY, AUGUST 31, 1995

at 7:00 p.m.

at DEXTER TOWNSHIP HALL

6880 DEXTER-PINCKNEY RD., DEXTER, MI 48130

THE REGULAR MEETING OF THE MULTI-LAKE WATER & SEWER AUTHORITY WILL BE HELD ON THURSDAY, AUGUST 31, 1995

at 7:00 p.m.

at DEXTER TOWNSHIP HALL

6880 DEXTER-PINCKNEY RD., DEXTER, MI 48130

OFFICIAL NOTICE Regular Meeting of the DEXTER TOWNSHIP BOARD Will Be Held TUESDAY, SEPT. 5, 1995 - 7:30 p.m.

at DEXTER TOWNSHIP HALL

6880 Dexter-Pinckney Rd., Dexter, Michigan

AGENDA:

Hearing on the Multi Lake Sewer Ordinance and rules.

WILLIAM EISENBEISER,
Dexter Township Clerk

NOTICE OF PUBLIC HEARING LIMA TOWNSHIP PLANNING COMMISSION

Tuesday, September 19, 1995, 7:30 p.m.
LIMA TOWNSHIP HALL

11452 Jackson Rd., Chelsea, Michigan 48118

A PUBLIC HEARING WILL BE HELD TO CONSIDER AN AMENDMENT TO THE LIMA TOWNSHIP ZONING ORDINANCE. #95-006. ARTICLE IV - SCHEDULE OF DISTRICT REGULATIONS UNDER 15.199 - SECTION 4.03 - SCHEDULE OF USE REGULATIONS D. INDUSTRIAL DISTRICTS - USES

ADD AGRICULTURAL WHOLESALE AND RETAIL FACILITIES, INCLUDING BULK STORAGE OF GRAINS AND OTHER COMMODITIES IN ELEVATORS AND OTHER TRANSFER STRUCTURES SUCH A GRAIN DRYERS AND CONVEYING EQUIPMENT. PERMITTED USE

FURTHER ADD UNDER D. INDUSTRIAL DISTRICTS

15.209 - REGULATION

6. MAXIMUM HEIGHT - STORIES 2

FEET 45

(SEE NOTE #5)

NOTE #5 HEIGHT RESTRICTIONS ARE WAIVED FOR ALL AGRICULTURAL WHOLESALE AND RETAIL FACILITIES INCLUDING GRAIN ELEVATORS, BINS AND OTHER GRAIN HANDLING EQUIPMENT.

PETITION FILED BY THE LIMA TOWNSHIP BOARD

This notice is posted in compliance with PA 267 of 1976 as amended (Open Meetings Act), MCLA 41.72a(2)(3) and the Americans With Disabilities Act (ADA).

The Lima Township Board will provide necessary reasonable auxiliary aids and services, such as signers for the hearing impaired and audio tapes of printed materials being considered at the meeting, so individuals with disabilities at the meeting or public hearing upon 10 days notice to the Lima Township Board.

Individuals with disabilities requiring auxiliary aids or services should contact the Lima Township Board by writing or calling the following: Arlene Barais, Clerk, P.O. Box 59, Chelsea, MI 48118 - Phone (313) 475-2202.

A complete copy of this application is on file in the office of the Clerk.

Written comments may be sent to: Gregory McKenzie, Chairman, Lima Township Planning Commission, P.O. Box 59, Chelsea, MI 48118.

LIMA TOWNSHIP PLANNING COMMISSION

Gregory McKenzie, Chairman

+ AREA DEATHS +

Reatha M. Parker

Gregory (North Lake)

Reatha M. Parker of North Lake, Gregory, age 78, died Friday morning, Aug. 25, 1995 at Chelsea Community Hospital. She was born March 17, 1917 in Conde, S.D., the daughter of Milo and Hazel (Roberts) Zeck.

Mrs. Parker had been a resident of North Lake for 45 years and retired from the University of Michigan Hospital in 1982. She was a founding member of Hospital Employees Retirement Organization, (Heros), and was a member of Inverness Country Club.

She was married to Ralph Parker on June 30, 1945 in Ypsilanti and he survives.

Also surviving is her daughter, Nancy (Ronald) Montange of Chelsea; four grandchildren, Matthew, Jeffrey, Michael, and Malla Montange; three sisters, Doris Kosley of Farmington Hills, Dortha Cavanaugh of Chelsea, Laura (Lloyd) Mull of Dexter, and one brother, Howard (Dorothy) Zeck of Ann Arbor.

She was preceded in death by five brothers Ted, Clarence, Morris, Albert, and Harold Zeck. Also surviving are many nieces and nephews.

Funeral services were held Monday, Aug. 28 at 11 a.m. from the First United Methodist church, Chelsea, with the Rev. Rebecca Foote officiating. Burial followed in Washtenaw Memorial Park, Ann Arbor.

The family received friends Sunday from 2-5 p.m. and 7-9 p.m. at the Staffan-Mitchell Funeral Home. Expressions of sympathy may be made to St. Louis Center.

Donald D. Britton

Middlesboro, Ky.

Donald Delbert Britton of Middlesboro, Ky., formerly of Dexter, died Aug. 24, 1995 in Middlesboro. He was born Oct. 28, 1924 in Richmond Center, O., the son of the late William and Alta (Baker) Britton.

Mr. Britton was a member of the Dexter Gospel Church and was retired from Ford Motor Co. He was a decorated veteran of WW II, serving in the U.S. Army.

Surviving is his wife, Jewelene (Lambert) Britton; two daughters, Diana (Brian) Harrison of Caledonia, and Judy (Dan) Lamber of North Carolina; five sons, Donald T. Britton of Omaha, Neb., James (Dolly) Britton of Wayne, David (Diana) Britton of Dayton, O., John (Mary Ann) Britton of Grand Rapids, and Jeffery (Ann) Britton of Jacksonville, Fla.; step-daughters, Donna Poss of Ypsilanti, Susan (Bryan) Ackley of Oregon; a step-son, Jerry (Joan) Gordonier of Chelsea; a sister Ada Greenfield of Dexter; 16 grandchildren; 10 step-grandchildren; and two great-grandchildren.

He was preceded in death by his former wife, Virginia; a daughter, Debra, and a brother, Ancil.

Funeral services were held Monday, Aug. 28 at 2 p.m. from the Dexter Gospel church. Burial followed in Forest Lawn Cemetery, Dexter.

The family received friends Sunday from 3 p.m.-9 p.m. at the Staffan-Mitchell Funeral Home, Chelsea, and at the church from 10 a.m. until the hour of service on Monday.

Michael D. Clark

Chelsea

Michael D. Clark of Chelsea, age 16, died Sunday afternoon, Aug. 20, 1995 at Chelsea Community Hospital as a result of a farm accident that occurred eight years ago. He was born Dec. 13, 1978 in Ann Arbor, the son of Orson Dean and Donna M. (Wages) Clark.

Michael was a life-long resident of Chelsea and attended Ypsilanti High School Special Education.

Surviving in addition to his parents are a brother, Frank Devoy, and two sisters, Deanna Devoy and Danell Clark, all of Chelsea.

Funeral services were held Wednesday, Aug. 23 at 11 a.m. from the Caskey-Mitchell Funeral Home with the Rev. Wayne Hawley of North Lake United Methodist church officiating. Burial followed in Oak Grove East Cemetery, Chelsea.

Expressions of sympathy may be made to Mous Children's Hospital Gift Fund for Rehabilitation.

Louis J. Balwin

Chelsea

(Formerly of Detroit)

Louis J. Balwin of Chelsea, age 94, died Sunday, Aug. 27, 1995 at Chelsea Community Hospital. He was born Feb. 15, 1901 in Bay City, the son of Frank and Jennie (Malczewski) Balwinski.

Mr. Balwin is formerly of Detroit, moving to the Chelsea Retirement Community in 1977. He was a member of Clarenceville United Methodist Church in Livonia and the Millman's local #1452 in Southgate.

Survivors include three sisters, Helen Balwinski, Frances Amrhein, and Sophia Haberland, all of Bay City; several nieces and nephews; and a close friend, Joseph Brosnan of Chelsea.

Memorial contributions may be made to Chelsea Retirement Community.

Arrangements were by Cole Funeral Chapel, Chelsea.

Iley C. Fields, Sr.

Ypsilanti

Iley C. Fields, Sr., of Ypsilanti, age 73, died Thursday, Aug. 24, 1995 in Ypsilanti. He was born Oct. 15, 1921 in Christian County, Ky., the son of Bernie and Minnie (Gamble) Fields. Mr. Fields moved to Ypsilanti in 1953.

He was a WW II Army veteran, who earned the Bronze Star and two Purple Hearts.

He was a lifetime member of the DAV and the Chelsea American Legion Post 31. He retired from the Hydromatic Division of General Motors in 1981, after 32 years of service, and was a member of UAW Local #735.

On March 9, 1945 he married Paralee Knight in Henderson, Ky., and she survives.

Other survivors include two sons, Iley C. Fields, Jr., of Ypsilanti, and Andrew B. (Suzy) Fields of Chelsea; one daughter/granddaughter, Nicole R. Fields; three brothers, Jewell (Myrtle), Ernest (Violet), and Doug; two sisters, Ruby Pool and Hazel Clark; one sister-in-law, Louise Knight; numerous nieces and nephews.

He was preceded in death by one sister, Mae Gilkey.

A private service was held by his immediate family and a memorial service will be held in Kentucky at a later date.

Memorial contributions may be made to Disabled American Veterans or the American Lung Association.

Arrangements were by Cole Funeral Chapel, Chelsea.

Helen E. Payne

Ann Arbor

Helen E. Payne of Ann Arbor, age 71, died Friday, Aug. 25, 1995 at her residence with her family at her side. She was born the daughter of Paul and May (Smith) Scheffler on July 3, 1924 in Ann Arbor.

She is survived by one daughter, Evelyn (Jack) Smith of Manchester; two sons, Robert L. Payne of Ann Arbor, Ronald E. (Patricia) Payne of Howell; one brother, Paul (Shirley) Scheffler of Lewiston; three sisters, Julia Wright of Ypsilanti, Edith (Charles) Gilbert of Brimley, Dorothy Merz of Ann Arbor; nine grandchildren; 11 great-grandchildren; several nieces and nephews.

Helen was preceded in death by her husband, Robert E. Payne, 10 brothers and sisters, and one grandson, Ronald J. Payne.

Funeral services were held Monday, Aug. 28, at 11 a.m. at Hosmer-Muehligh Funeral Chapel, Dexter, with the Rev. Peggy Paige officiating. Interment followed at Forest Lawn Cemetery, Dexter.

The family received friends Saturday and Sunday 2-5 and 7-9 p.m. at the funeral chapel.

For those who wish, contributions may be made to Sharon United Methodist Church, Manchester, or Arbor Hospice in memory of Helen Payne.



A SLEW OF MODEL Ts, 86 to be exact, arrived in Chelsea Friday as part of the Michigan Model T Jamboree. The antique autos toured the county over

the week-end. Pictured are Ron Hollister of Munith and Bill LeMaster of Stockbridge checking out the collection.

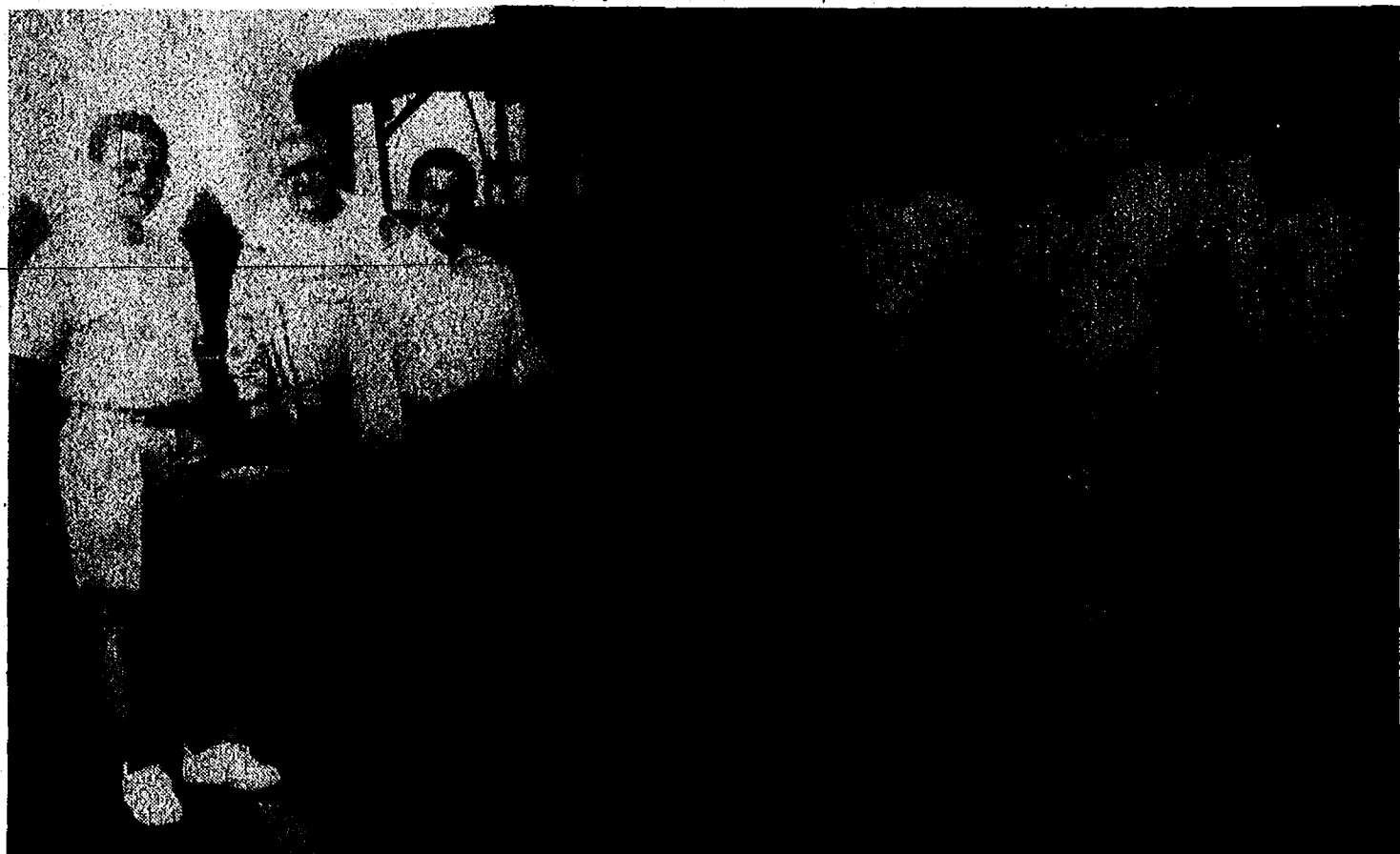

MICHIGAN MODEL T Jamboree came to Chelsea Friday as part of a tour of Washtenaw County over the week-end. Pictured are Mike Christisens of Saline, Jerry Schawalle of Ann Arbor, Chelsea's Howdy Holmes, Henry Selter of Milan and

Nick Lehtky of Belleville next to a 1914 Ford. The annual, state-wide gathering is sponsored this year by two local groups, including the Huron Valley Cranks, which Christisens is president of, and Washtenaw NauTies. A total of 86 Model Ts made the tour.

Virginia A. Brier

Gregory (North Lake)

Virginia A. Brier of North Lake, Gregory, age 72, died Tuesday morning Aug. 29, 1995 at her home. She was born Feb. 26, 1922 in Mount Gilead, N.C., the daughter of James Edward and Judy Elizabeth (Scarborough) Austin. Ginny had been a resident of North Lake since 1954.

She was a member of North Lake United Methodist church and was an avid bowler on the Rolling Pin League for 31 years. She also loved to play bingo.

In High Point, N.C., on April 6, 1943 she married Philip W. Brier and he preceded her in death on Aug. 7, 1993.

Surviving are her children, John and Linda Brier of Grass Lake, Eleanor Brier of Plymouth, Julie Brier of Pinckney, Andrea and Scott Anderson of Ann Arbor; five grandchildren, Sean, Aaron, Kimberly, Andrew, and Callie; a sister, Julie Tucker of Seagrove, N.C.; her dearest and best friend, Ellie Reynolds; special friends, Shirley Howell, Cheryl Szyniszewski, and David and Sarah Stubblefield.

She was preceded in death by four brothers, James E., Sumpter M., Raymond F., and Jack Austin.

Memorial services will be held Thursday evening, Aug. 31, at 6:30 p.m. at the North Lake United Methodist church with the Rev. Wayne Hawley officiating. Private interment will be in North Lake Cemetery.

Expressions of sympathy may be made to North Lake United Methodist church or Individualized Home Nursing Care Hospice. Following the services the family will receive friends in the social center and a dinner will be served.

Arrangements were by Staffan-Mitchell Funeral Home.

John B. Rigg

Manchester

John B. Rigg of Manchester, age 78, died Monday, Aug. 28, 1995 at Saline Community Hospital. He was born Aug. 13, 1917 in Edinburg, Ill., the son of Frank and Emma (Blake) Rigg.

Mr. Rigg graduated from Taylorville High school. He worked for Shell Oil Co. and Mobil in Indiana, Illinois, Ohio, and Michigan. He moved to Michigan 36 years ago. Mr. Rigg was a WW II veteran, a member of the American Legion Emil Jacob Post, Manchester VFW (past commander), past Master of the Mt. Auburn, Ill. Masonic Lodge, member of Manchester Masonic Lodge, and past member of the Optimist Club. He was a member of the Manchester United Methodist church.

On Sept. 1, 1940, he married Helen Butterfield in the First Christian Church, Mt. Auburn, Ill., and she survives. Other survivors include two sons, Richard J. and Mary Lou Rigg of Chelsea, and Ronald and Kathy Rigg of Hawaii; four grandchildren, Jon and Mary Oesterle, John and Stacey Rigg, Sara Rigg, Dan Rigg; and two great-grandchildren, Bobby Rigg and Brittany Rigg. He was preceded in death by an infant son, James; a son, Robert; two brothers; and one sister.

Memorial services will be held Friday, Sept. 1, 11 a.m. at Manchester United Methodist church. Burial will take place in Oak Grove Cemetery, Manchester. The family will receive friends Thursday, 6 to 9 p.m. at Cole Funeral Chapel, Chelsea. Memorial contributions may be made to Pumper Power Program, in care of Saline Community Hospital.

Your advertising support makes this newspaper possible



If you can't hear, how can you listen?

Are you tuning people out because you can't hear what they say? Do you get tired of asking people to repeat themselves?

These are common signs of hearing loss. For a complete hearing evaluation and hearing aid fitting, if necessary, call Chelsea Community Hospital.



Community Hospital's certified audiologist today. We can make a big difference in the way you hear which can make a big difference in the way you feel.

Hear better: call 313/475-3924

ReSound AT&T Technology available

Most major insurances accepted
Senior Health Connection discount 5%
Credit cards and payment plans

Births

A daughter, Mary Katherine, Saturday, July 1 to Randal and Kelley Hafner of Tusculumbia, Ala. Paternal grandparents are John Hafner and Shari Hafner, both of Huntsville, Ala. Paternal great-grandparents are Wileta Hafner of Chelsea and the late Vincent Hafner, Mary and Fred Harris of Chelsea, and Bob and Marsha Stofor of Effingham, Ill. Maternal grandparents are Max and Mary Stephens of Tusculumbia, Ala. Maternal great-grandparents are B.V. and Elsie Johnston of Horton, Ala., and Byron and Nonie Stephens of Boaz, Ala.

SCHOOL LUNCH MENU

Weeks of Aug. 30- Sept. 6
Wednesday, Aug. 30—Chicken nuggets with sauce, curly fries, bread with butter, green beans, mandarin oranges, milk.
Thursday, Aug. 31—Cheeseburger on a bun, hash brown patty, tossed salad with dressing, fruit cocktail, milk.
Friday, Sept. 1—No school.
Monday, Sept. 4—No school.
Tuesday, Sept. 5—Hot dog on a bun, baked beans, tator tots, ice juice, milk.
Wednesday, Sept. 6—Chili burrito, soft pretzel, tossed salad with dressing, apple sauce, milk.

JOHN C. PIERSON

475-2064 HOME
475-8681 OFFICE



LISTINGS NEEDED
Make your next move with me!

REAL ESTATE ALUMNI OF MICHIGAN (RAM)

Frisinger-Pierson & Associates REALTORS

475-8681

Why Do People Come to Little Professor Book Company?

Little Professor Book Company would like to thank everyone who sent back our survey. You told us what was important to you:

"They have a great selection for me & my grandchildren."

"Lot of choices, fine atmosphere, very nice staff."

"Always have or can get what I am looking for."

"Close by, friendly service, some discounts, large selection, can browse comfortably."

You also gave us some ways to improve. So we have added the following services.

- New ordering system to insure availability of all the best-sellers plus a bigger variety of selections from new vendors.
- A Bi-Monthly Newsletter Starting In September.
- Senior Citizens Discounts Every Wednesday.

You told us to keep the friendly, helpful staff and the relaxed atmosphere. And we promise we won't change that. Come in and see us. Tell us if we're doing it right. We're easy to find in the Westgate Shopping Center on the corner of Jackson & Maple Rds., just off I-94 at exit 172.

We'll Help You Find the Books You Love!

Little Professor Book Company

2513 Jackson Road & Stadium • Westgate Shopping Center

Mon. - Fri. 8 am - 11 pm • Sun. 8 am - 10 pm

(313) 662-4110



PARADE MARSHAL for Saturday's Fair Parade was Dorr Whitaker, shown here with his wife, Ruth. The honor was a symbolic gesture to recognize the many years of support and help for the fair. Dorr has been involved with the fair for most of its 58 years.



LAUREL & HARDY: Melissa Collingsworth, 11, and Tracy Carter, 11, captured the top prize in the nine to 12 year old category for their costumes in the Children's Parade. The event, organized by Chelsea Kiwanis, kicked off the annual Chelsea Community Fair, held Aug. 22-26.



THIRD PLACE HONORS went to Brett Kruse, 6, when he participated in the costume contest held just prior to the Children's Parade. The event, sponsored by Chelsea Kiwanis Club, saw hundreds of youngsters join in the fun.

NORTHWEST PROPANE inc. Since 1956

\$2.00 OFF

20# Cylinder Refills
Mon.-Fri., 3 to 5 p.m.
Sat. 8 a.m. to 12 noon
Expires 9/30/95

3109 Pielmeier - Chelsea, MI 48118
(313) 475-8866 • 1-800-619-6464

Chelsea
Pielmeier
Brown Dr.
1-94



RILEY AND TATE FEENEY captured third place in the annual costume contest held in conjunction with the Children's Parade. The event marked the official start of Chelsea Community Fair, held Aug. 22-26. The Chelsea youngsters participated in the three to six year old division.

Martin-Senour PAINT SALE

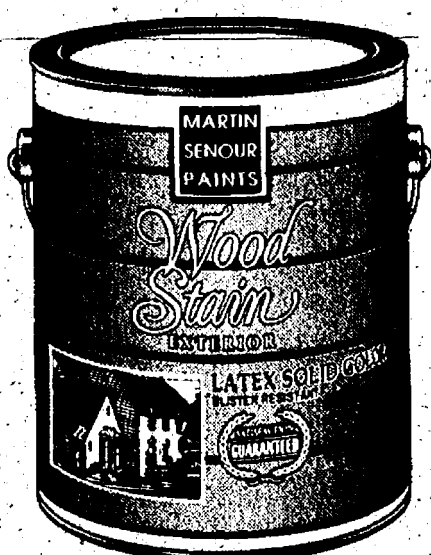

WOOD STAIN
Exterior Latex Solid Color
Blister Resistant

- Best quality
- Excellent hiding solid
- Mildew resistant
- Non-fading colors

Reg. Price \$22.99
SAVE \$8.00 gal.
\$14.99 Per Gal.

110 N. Main St. Downtown Chelsea
Johnson's HOW-TO STORE Ph. 475-7472
A full-service hardware store... and more!

Your Cable Company Can't Offer This!

Now Complete RCA DSS® Systems start at
\$599
DS1120RW After Mail-in Rebate

Deluxe System
\$799
After Mail-in Rebate
DS2430RW

Deal #1
SAVE! \$100
With Mail-in Rebate On Any RCA DSS® System
Complete RCA DSS® Systems start at
\$599
DS1120RW After Mail-in Rebate

Deal #2
SAVE! \$200
With Mail-in Rebate When you buy a Deluxe RCA DSS® System DS2430RW or a Stand Alone Receiver DS1020RW at the same time.
RCA DSS® Premier System

The RCA Brand DSS® System Gives You:
Access To Over 175 Channels Of Exciting Programming Choices From DIRECTV® And USBS®
(Programming sold separately.)

- 100% Digital Technology Now!
- Extraordinary Picture And Sound Quality⁽¹⁾
- More Movies! More Sports!
- Plus Your Favorite Cable Networks!

(1) Quality of picture and sound are dependent upon the audio system and/or television and cables used by the consumer. Television also requires 3-Video input to realize full capability of RCA DSS® Receiver.

More Movies. More Sports.

More Music. More Entertainment.

DIRECTV® and DSS® are registered trademarks of DIRECTV, Inc., a unit of Hughes Electronics, Inc. USBS is official service mark of United States Satellite Broadcasting Company, a subsidiary of Hubbard Broadcasting, Inc. Trademark(s). Registered marca(s). Registrada(s). © 1995 Thomson Consumer Electronics, Inc.

RCA
Changing Entertainment Again!™

Phone
(313)475-1221

HEYDLAUFF'S
APPLIANCES & ELECTRONICS

113 NORTH MAIN STREET in DOWNTOWN CHELSEA

HOURS:
Mon. 8:30-8:00
Tues. 8:30-5:30
Wed. 8:30-5:30
Thurs. 8:30-8:00
Fri. 8:30-5:30
Sat. 8:30-4:00

Polly's & Polly's

"Hello to a Sunny Summer!"

SELL A BRATION

Sale Dates: Aug. 30 Thru Sept. 5, 1995

DOUBLE COUPONS UP TO 50¢

Regular or Light - Sliced
**Oscar Mayer
Bologna**



Buy One, Get One

Free

16 Oz.

Limit 1 Free Please

Premium - Thompson
Green

Seedless Grapes



79¢

Lb.

From Ground Beef

Fresh Ground

Hamburger



99¢

Lb.

Selected Varieties
Gatorade

Thirst Quenchers



\$1.49

64 Oz.

Limit 2 Please With Additional \$10.00 Purchase.
Additional Quantities \$1.99

20 Lb. Kingsford

Charcoal

\$3.99



Limit 1 Please With Coupon on Page 8
Additional Quantities \$4.99

Medium

Tri Country Eggs



29¢

Doz.

Limit 1 Please With Additional \$10.00 Purchase.
Additional Quantities 2 for \$1

12 Pack Cans or 6 Pack Bottles

Coke Products



2 \$5

12-20 Oz.

Plus Deposit

Limit 2 Please With Additional \$10.00 Purchase.
Additional Quantities \$2.99

Total Bottom Line Savings

Polly's Everyday Low Price

Selected Varieties
Kraft
Pasta Salads

99¢

11.1 Oz.

Polly's Everyday Low Price



TOTAL BOTTOM

Check & Compare... You'll Save More

Total Bottom Line Savings

Service With A Smile At Polly's

Selected Varieties
Bush's Best
Baked Beans

79¢

28 Oz.

Limit 2 Please With Additional \$10 Purchase-Additional Quantities 97¢



Total Bottom Line Savings

Polly's Everyday Low Price

Post
Cocoa or Fruity Pebbles
Cereal

\$1.99

13 Oz.

Polly's Everyday Low Price



Total Bottom Line Savings

Polly's Everyday Low Price

Fresh & Soft
Arm & Hammer
Dryer Sheets

1.19

40 Ct.

Polly's Everyday Low Price



Total Bottom Line Savings

Service With A Smile At Polly's

•Reg •Light •Fat Free
Kraft
Miracle Whip
or Mayonnaise

\$1.59

32 Oz.

Limit 1 Please With Additional \$10 Purchase-Additional Quantities \$1.99



Total Bottom Line Savings

Polly's Everyday Low Price

Selected Varieties
Arm & Hammer
Carpet Deodorizers

\$1.19

21 Oz.

Polly's Everyday Low Price



Total Bottom Line Savings

Service With A Smile At Polly's

Gallon
Clorox
Bleach

89¢

Each



Total Bottom Line Savings

Polly's Everyday Low Price

Kingsford
Charcoal
Lighter

\$1.99

32 Oz.

Polly's Everyday Low Price



LINE SAVINGS!

On Your Total Food Bill!

Total
Bottom
Line
Savings

Helpful Friendly Service at Polly's

Selected Varieties
Open Pit

Barbecue Sauce

69¢

18 Oz.

Total
Bottom
Line
Savings

POLLY'S EVERYDAY LOW PRICE

Selected Varieties

Jell-O Gelatin

3.89¢

3 Oz.

POLLY'S EVERYDAY LOW PRICE

Total
Bottom
Line
Savings

POLLY'S EVERYDAY LOW PRICE

Jet Puffed or Mini
Kraft

Marshmallows

2 \$1

10.5
Oz.

POLLY'S EVERYDAY LOW PRICE

Save
\$2.99
On 2

Helpful Friendly Service At Polly's

Selected Varieties
Frito Lay

**Lay's
Potato Chips**

Buy One-Get One

Free

14 Oz.

Limit 1 Free Please

Save 47¢
On 2

POLLY'S EVERYDAY LOW PRICE

Plain Ragu

Pizza Sauce

Buy One-Get One

Free

14 Oz.

POLLY'S EVERYDAY LOW PRICE

Total
Bottom
Line
Savings

POLLY'S EVERYDAY LOW PRICE

Assorted Colors
Dixie

Party Cups

99¢

16 Oz.
20 Ct.

POLLY'S EVERYDAY LOW PRICE

Total
Bottom
Line
Savings

Helpful Friendly Service At Polly's

Selected Varieties
Arm & Hammer

Liquid Detergent

\$2.79

64 Oz.

Arm & Hammer
**Baking
Soda**

3 \$1

16 Oz.

Total
Bottom
Line
Savings

POLLY'S EVERYDAY LOW PRICE

Mardi Gras

Towels

59¢

Rolls

POLLY'S EVERYDAY LOW PRICE

Case of 12 - Amish Style
Chicken Thighs
or
Drumsticks

79¢

"Any Size Package"

(Lb.)

USDA
CHOICE

USDA Choice Meats

Great Savings All Week Every Week

DOUBLE BACK GUARANTEE
100% SATISFACTION OR
DOUBLE YOUR MONEY BACK
ON ANY PURCHASE OF OUR
FRESH MEAT ITEMS.

Roundy's
Hot Dogs
59¢

16 Oz.

From Ground Beef
Fresh Ground
Hamburger
99¢



(Lb.)

"The Other White Meat"
Blade Cut
Pork Steak
\$1.19

(Lb.)

U.S.D.A. Choice Beef
Boneless Ball Tip
Sizzler Steaks
\$2.59

(Lb.)



U.S.D.A. Choice Beef
Sandwich Steaks... **\$2.99**

(Lb.)

From Ground Beef
Fresh
Ground Round **\$1.99**

(Lb.)

"The Other White Meat"
Western Style
Spare Ribs..... **\$1.19**

(Lb.)

U.S.D.A. Choice
Veal Loin Chops.... **\$5.99**

(Lb.)

Kent Bun Size
Brats, Polish or
Smoked Sausage **\$1.29**

(Lb.)

•Reg •Low Salt
Thorn Apple Valley
Sliced Bacon **\$1.39**

(Lb.)

•Mild •Spicy Thorn Apple Valley
Corned Beef
Brisket **\$1.89**

(Lb.)

Selected Varieties
Claussen Pickles.... **\$1.99**

(Lb.)

•Reg •Thick Koegels
Sliced Bologna **\$1.89**

(Lb.)

Koegels
Ring Bologna... **\$1.79**

(Lb.)

The Other White Meat"
Fresh Pork
Spare Ribs
99¢

(Lb.)

Deli In Our Full-Service Deli Stores Only!

Wilson
American Favorite
Ham

\$1.69

(Lb.)



Wilson
Roast Beef
\$3.69

(Lb.)

Yellow or White
New York
American Cheese
\$2.99

(Lb.)

Campbell's
Garden Vegetable
Lasagna
\$2.69

(Lb.)

Great For The Grill

•Brats •Italian •Polish
Bob Evans
Grillin Sausage
\$1.89

(Lb.)

Fresh
Whitefish Fillets
\$2.99

(Lb.)

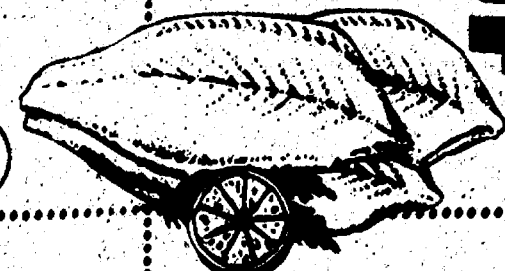

U.S.D.A. Choice Beef
With Tomatoes, Onions, Mushrooms & Peppers
Ready Made
Shish Kabobs
\$4.99

(Lb.)

Fresh
Sockeye
Salmon Steaks
\$4.99

(Lb.)

Bakery In-Store Bakery Dept. Stores Only!

Fresh Baked
Italian Bread **89¢**

(Loaf)



Fresh Baked
Hot Dog or
Hamburger Buns
8/99¢

•Raspberry Jelly
•Chocolate
Cake Rolls
\$2.29

(Each)

Fresh Baked
Cinnamon Buns
6/\$1.19

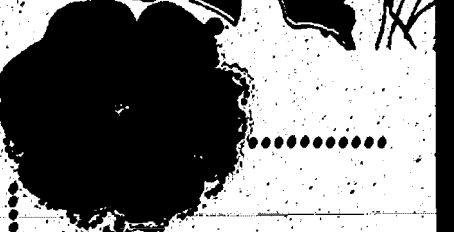

Polly's Dairy & Frozen Specials

Total
Bottom Line
Savings



Selected Varieties

**Red Baron
Pizza**

2 \$6
22.7-25.5 Oz.

Total
Bottom Line
Savings



Bareman's

**Chip Dip or
Sour Cream**

49¢
16 Oz.

"LOWEST PRICES IN TOWN"

•Light •Yogurt •No Sugar

**Homemade
Ice Cream**



\$2.99
1/2 Gal.

"LOWEST PRICES IN TOWN"

•Reg. •Light

**Parkay
Margarine**



39¢
1 Lb. Qtrs.

Total
Bottom Line
Savings

Selected Varieties

**Welch's
Blended Juice**

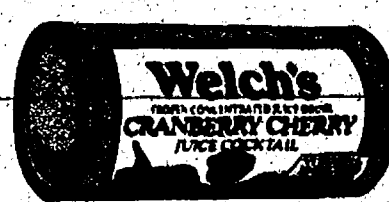

99¢
12 Oz.

Total
Bottom Line
Savings

Selected Varieties

**Banquet Breaded
Chicken**

\$2.19
11-25 Oz.

Frozen Specials

•Corn •Peas •Onions •Beans •Mixed

**Birds Eye
Vegetables**

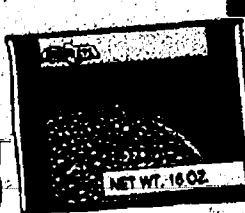

79¢
16 Oz.

Selected Varieties

**Healthy
Choice**

\$1.49
6-7 Oz.



•Reg. •Flat •Fat Free

**Reames
Noodles**

\$1.19
12 Oz.

Dairy Specials

Selected Varieties
Bareman's

Fruit Drinks



79¢
Gal.

Roundy's
**English
Muffins**

2.99¢
6 Ct.

Land O Lakes
**American Cheese
Singles**



\$1.29
12 Oz.

Save Big At Package Goods At Polly's

Save
\$5.00



24 Pack Cans
Reg. - Ice
Miller Lite

\$7.99

12 Oz.
Plus Tax &
Deposit

With \$5.00 Mail-In Rebate-Additional Quantities \$12.99

Save
\$5.00



24 Pack Cans
Miller
Genuine Draft
Genuine Draft Light

\$7.99

12 Oz.
Plus Tax &
Deposit

With \$5.00 Mail-In Rebate-Additional Quantities \$12.99

Save
\$2.00

Package Goods Special

24 Pack Cans
•Reg. •Light

Milwaukee's Best
Beer

\$4.99

12 Oz.
Plus Tax &
Deposit

With \$2.00 Mail-In Rebate-Additional Quantities \$6.99

Total
Bottom Line
Savings

Package Goods Specials

2 Liter

7-Up
Products

89¢

Each Plus
Dep.

"Be A Good Cookie"
Selected Varieties

Archway
Homestyle Cookies

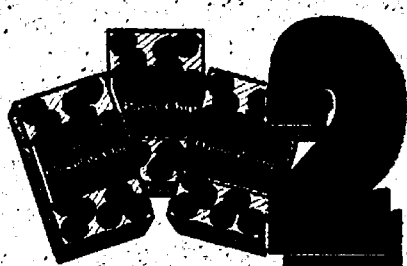

\$2.99

9-12
Oz.

Selected Varieties
Nabisco

Snack Crackers or
Graham Crackers



\$1.79

7-16
Oz.

Little Debbie

•Swiss Rolls •Zebra Cakes
•Oatmeal Pie •Fudge Brownie
•Star Crunch •Devil Square

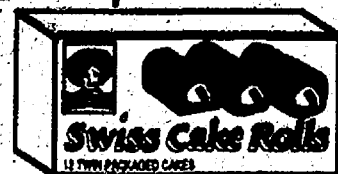

\$1.79

6-12
Pack

Health & Beauty Care

New
•Reg. •Gel
Cool Mint
Listerine
Toothpaste



Cool Mint
Fresh Burst Red
Listerine
Mouthwash

\$1.99

4.6
Oz.

\$6.99

1.5
Liter

Health & Beauty Care

Geltabs or Gelcaps
Extra Strength
Tylenol



Selected Varieties
Barbasol
Shaving
Cream

\$4.99

50 Ct.

\$1.19

11 Oz.

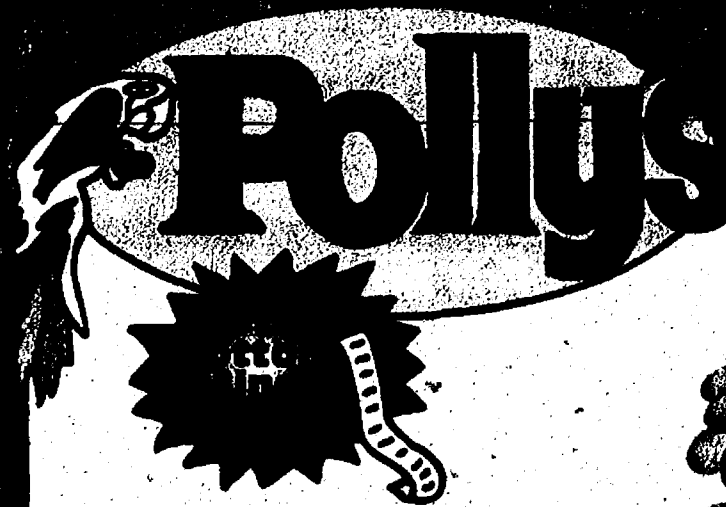

Guaranteed Fresh Fruits & Vegetables!!!

Premium Thompson
**Green
Seedless Grapes**



79¢
Lb.

Ready To Serve
**Cole Slaw
Mix**

79¢
1 Lb.
Bag

New Crop - U.S. No. 1
**Wisconsin
Russet Potatoes**

\$1.69
10 Lb.
Bag

Medium Size
**Yellow
Onions**

99¢
3 Lb.
Bag

Sweet Refreshing
**California
Cantaloupe**

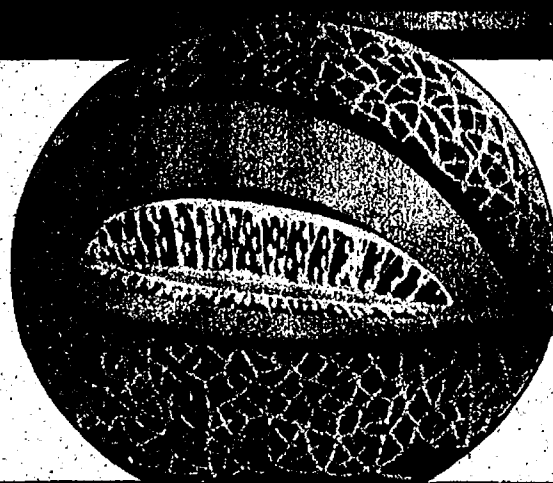

99¢
Each

3 Pack Box
Caramel Apples

\$1.39
Pkg.

Beautiful Full Hanging Basket
Boston Ferns

\$6.99
Each



Assorted Colors Extra Large
Pot's Hardy Mum's

\$3.99
Each

2 Gal.
Size

Check & Compare
You'll Save More At
**Polly's
Everyday**



Packaged Liquor

LOMKY

**Double Coupons
See Store for Details**

OPEN DAILY
6 A.M. TO 12 MIDNIGHT EVERYDAY

JACKSON
1821 SPRING ARBOR

CHELSEA
1101 M-52 HIGHWAY

Packaged Liquor
LOMKY
Double Coupons
See Store For Details

OPEN DAILY
6 A.M. TO 12 MIDNIGHT EVERYDAY

JACKSON
2119 FERGUSON ROAD

JACKSON
201 PARK AVENUE